



West Virginia Department of Environmental Protection  
Office of Oil and Gas  
**WELL LOCATION FORM: GPS**

API: 47-039-80040 WELL NO.: Huddleston # 1  
FARM NAME: WV DOH  
RESPONSIBLE PARTY NAME: WV DEP  
COUNTY: Kanawha DISTRICT: Cabin Creek  
QUADRANGLE: Cedar Grove  
SURFACE OWNER: WV DOH  
ROYALTY OWNER: \_\_\_\_\_  
UTM GPS NORTHING: 4229663  
UTM GPS EASTING: 466376 GPS ELEVATION: @ 640

The Responsible Party named above has chosen to submit GPS coordinates in lieu of preparing a new well location plat for a plugging permit or assigned API number on the above well. The Office of Oil and Gas will not accept GPS coordinates that do not meet the following requirements:

1. Datum: NAD 1983, Zone: 17 North, Coordinate Units: meters, Altitude: height above mean sea level (MSL) – meters.
2. Accuracy to Datum – 3.05 meters
3. Data Collection Method:  
Survey grade GPS \_\_\_\_\_: Post Processed Differential \_\_\_\_\_  
Real-Time Differential \_\_\_\_\_  
Mapping Grade GPS \_\_\_\_\_: Post Processed Differential \_\_\_\_\_  
Real-Time Differential \_\_\_\_\_

4. **Letter size copy of the topography map showing the well location.**

I the undersigned, hereby certify this data is correct to the best of my knowledge and belief and shows all the information required by law and the regulations issued and prescribed by the Office of Oil and Gas.

Rod Dillon  
Signature  
3/22/08  
Date

\_\_\_\_\_  
Inspector  
Title



# Huddleston # 1 47-039-80040-P

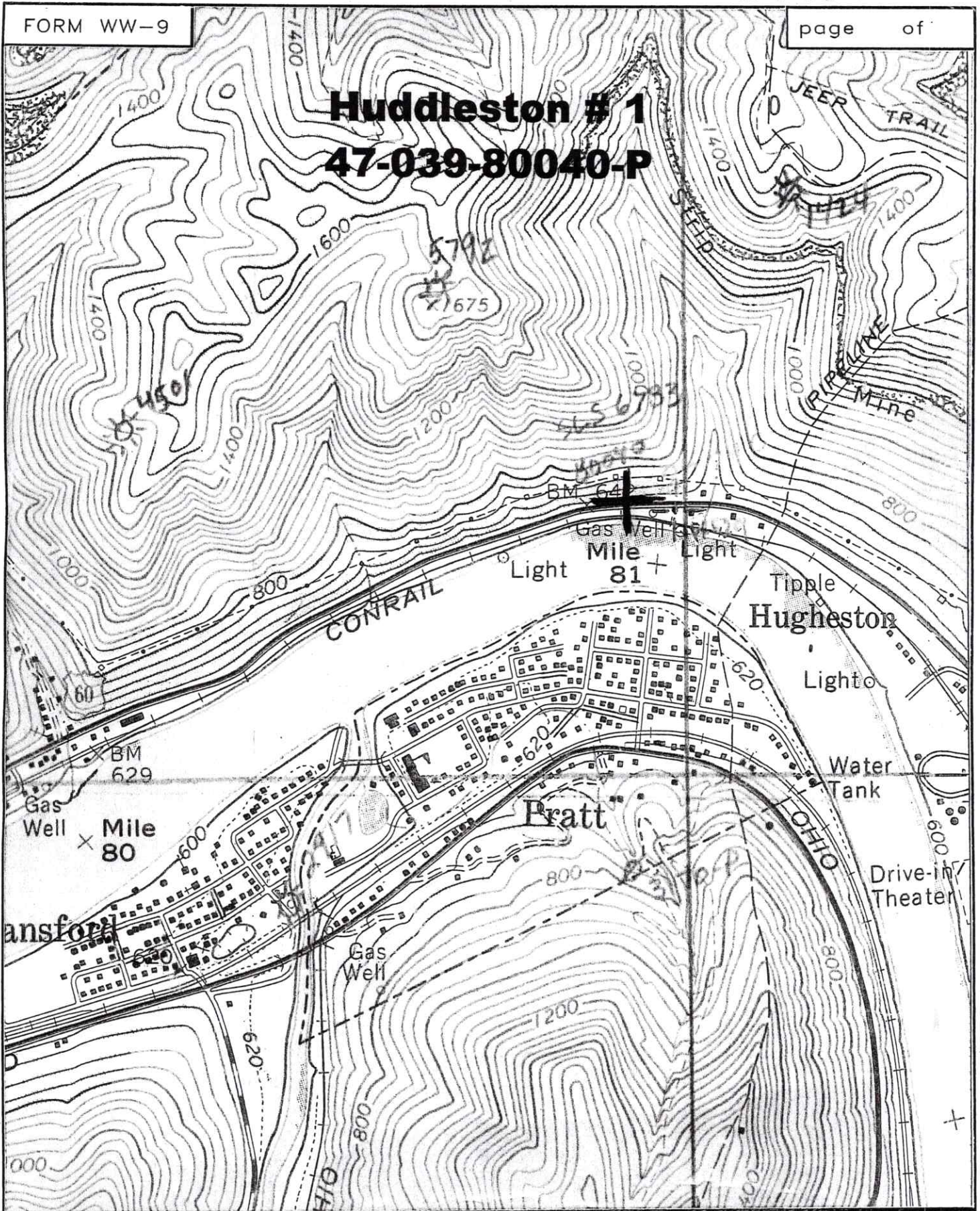

SMITH LAND SURVEYING  
P.O. BOX 150 GLENVILLE, WV. 26351

TOPO SECTION OF CEDAR GROVE 7.5'

FILE NO. 6783

DATE 3/17/08

SCALE 1"=1000'