

QUINCY COAL LEASE 71 OF 141 ACRES± WELL NO. 1

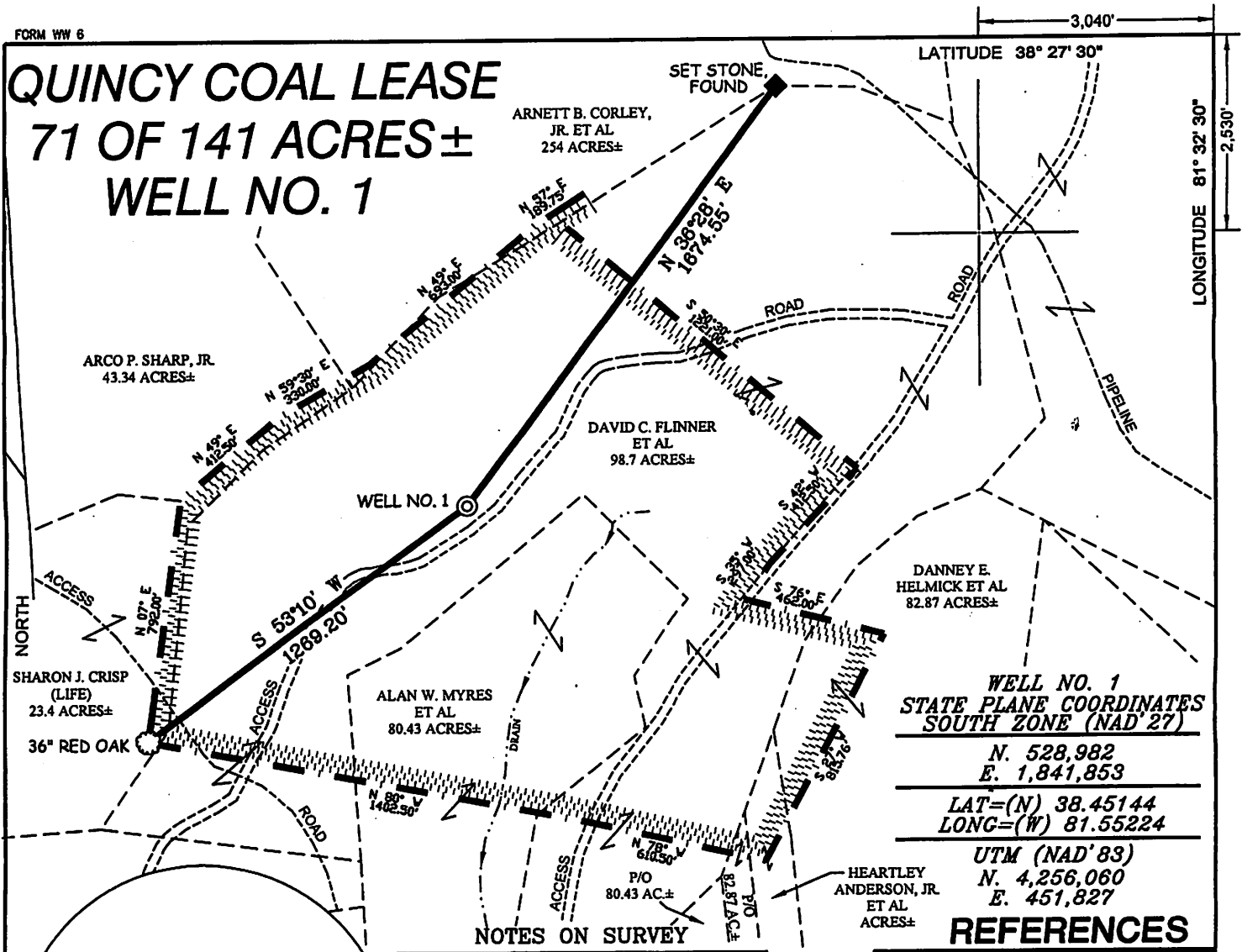

**WELL NO. 1
STATE PLANE COORDINATES
SOUTH ZONE (NAD '27)**

N. 528,982
E. 1,841,853

LAT=(N) 38.45144
LONG=(W) 81.55224

UTM (NAD'83)
N. 4,256,060
E. 451,827

REFERENCES

NOTES ON SURVEY

1. TIES TO WELLS AND CORNERS ARE BASED ON GRID NORTH FOR THE WV STATE PLANE COORDINATE SYSTEM SOUTH ZONE NAD '27.
2. TIES TO REFERENCES ARE BASED ON MAGNETIC NORTH 09/23/10.
3. LEASE BOUNDARY SHOWN HEREON TAKEN FROM DEED BOOK 47 PAGE 75 & DEED BOOK 2205 PAGE 195.
4. SURFACE OWNER AND ADJOINER INFORMATION TAKEN FROM THE ASSESSOR AND COUNTY CLERK RECORDS OF KANAWHA COUNTY IN JULY, 2010.
5. WELL LAT./LONG. (NAD'27) ESTABLISHED BY DGPS(SUBMETER MAPPING GRADE).

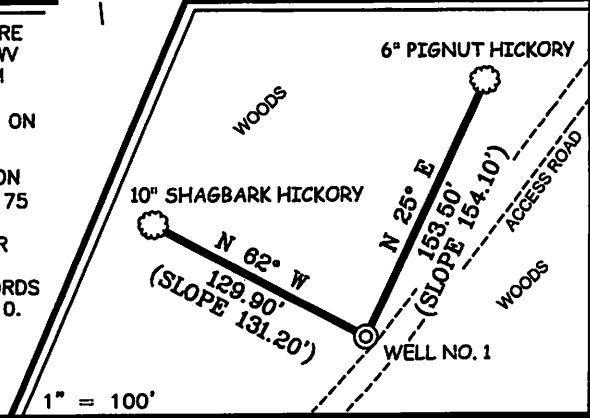
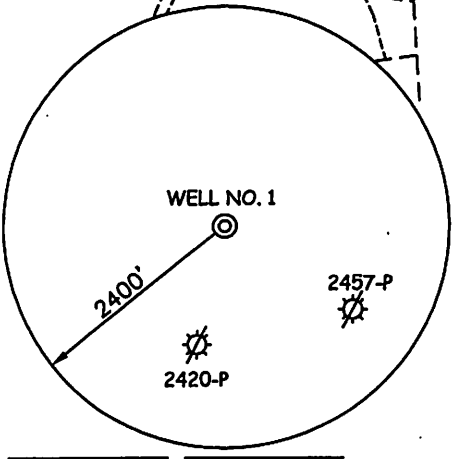

I THE UNDERSIGNED, HEREBY CERTIFY THAT THIS PLAT IS CORRECT TO THE BEST OF MY KNOWLEDGE AND BELIEF AND SHOWS ALL THE INFORMATION REQUIRED BY LAW AND THE REGULATIONS ISSUED AND PRESCRIBED BY THE DIVISION OF ENVIRONMENTAL PROTECTION.

P.S. 677 *Gregory A. Smith*

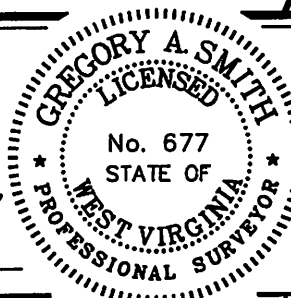

(+) DENOTES LOCATION OF WELL ON UNITED STATES TOPOGRAPHIC MAPS.
DATE SEPTEMBER 27, 20 10
OPERATORS WELL NO. QUINCY COAL #1
API WELL NO. 47-039-06281
STATE COUNTY PERMIT

MINIMUM DEGREE OF ACCURACY 1/2500 FILE NO. 7494P1M (327-03)
PROVEN SOURCE OF ELEVATION DGPS (SUBMETER MAPPING GRADE) SCALE 1" = 500'

CANCELLED
STATE OF WEST VIRGINIA
DIVISION OF ENVIRONMENTAL PROTECTION
OFFICE OF OIL AND GAS



WELL TYPE: OIL GAS INJECTION WASTE DISPOSAL IF "GAS" PRODUCTION STORAGE DEEP SHALLOW

LOCATION: ELEVATION 930' WATERSHED THREEMILE FORK OF COOPERS CREEK
DISTRICT ELK COUNTY KANAWHA QUADRANGLE BIG CHIMNEY 7.5'
SURFACE OWNER DAVID C. FLINNER ACREAGE 98.7±
ROYALTY OWNER QUINCY COAL COMPANY LEASE ACREAGE 71± OF 141±
PROPOSED WORK: LEASE NO. _____
DRILL CONVERT DRILL DEEPER REDRILL FRACTURE OR STIMULATE PLUG OFF OLD
FORMATION PERFORATE NEW FORMATION PLUG AND ABANDON CLEAN OUT AND REPLUG OTHER
PHYSICAL CHANGE IN WELL (SPECIFY) _____ TARGET FORMATION RHINESTREET, HURON
ESTIMATED DEPTH 4,900'

WELL OPERATOR SHULTZ RUN GAS COMPANY DESIGNATED AGENT PETE PAULEY
ADDRESS 300 CAPITOL STREET, SUITE 1500 ADDRESS 300 CAPITOL STREET, SUITE 1500
CHARLESTON, WV 25301 CHARLESTON, WV 25301

COUNTY NAME
PERMIT