

5225'

LATITUDE 38°25'00"

REFERENCE POINTS
PROPOSED LOCATION TO:

18" POPLAR = N 63° 00' W - 137.31'
12" POPLAR = S 53° 00' W - 96.15'

LONGITUDE 81°17'30"
10,275'

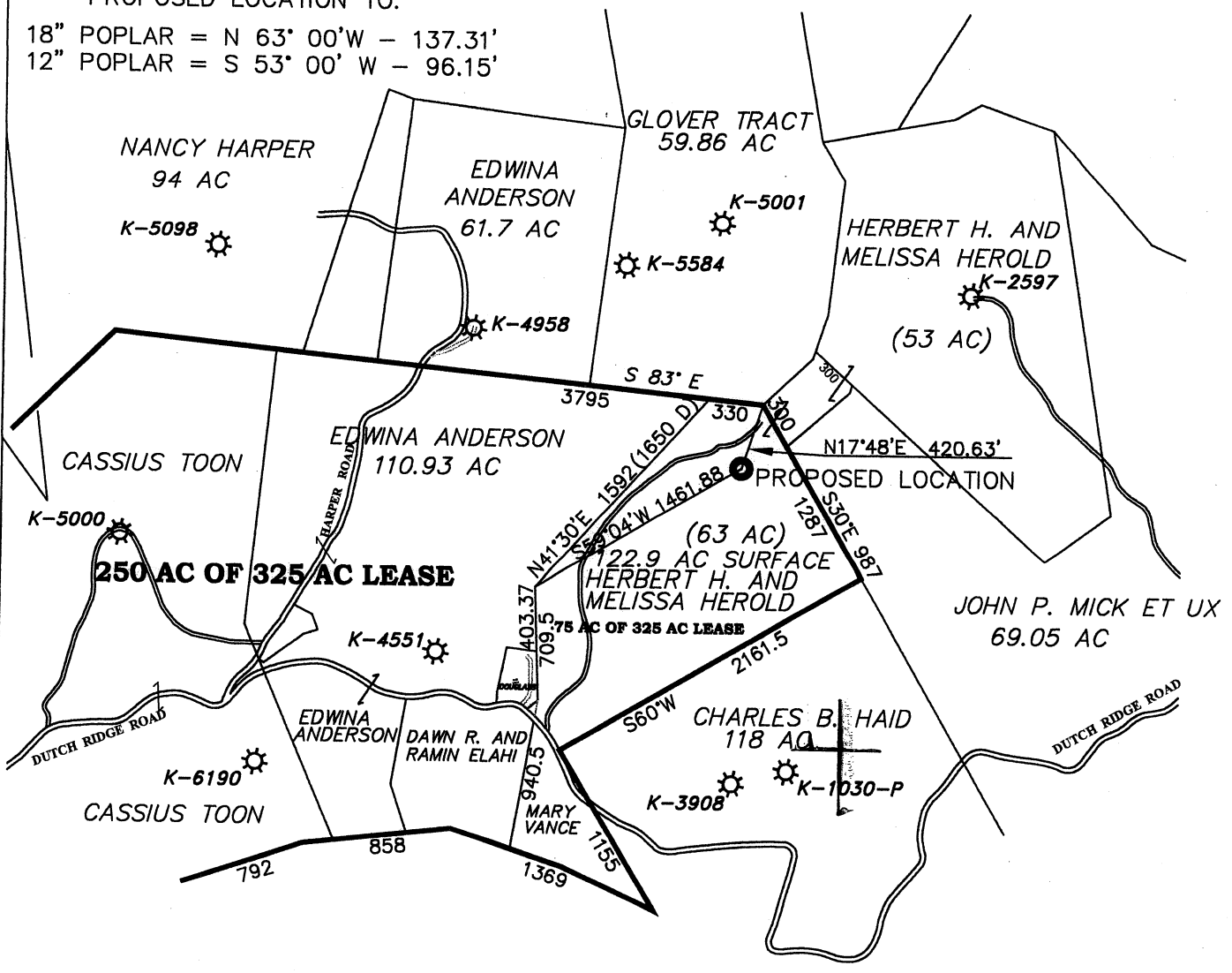

NOTE

ALL EXISTING WELLS WITHIN 2500' OF THIS LOCATION ARE SHOWN ON THIS WELL PLAT.

(+) DENOTES LOCATION OF WELL ON UNITED STATES TOPOGRAPHIC MAPS

FILE NO. HEROLD
 DRAWING NO. _____
 SCALE 1" = 1000'
 MINIMUM DEGREE OF ACCURACY 1 : 200
 PROVEN SOURCE OF ELEVATION GPS DATA

I THE UNDERSIGNED, HEREBY CERTIFY THAT THIS PLAT IS CORRECT TO THE BEST OF MY KNOWLEDGE AND BELIEF AND SHOWS ALL THE INFORMATION REQUIRED BY LAW AND THE REGULATIONS ISSUED AND PRESCRIBED BY THE DEPARTMENT OF ENERGY.
 (SIGNED) Harry L. Berger Jr.
 R.P.E. _____ L.L.S. 248

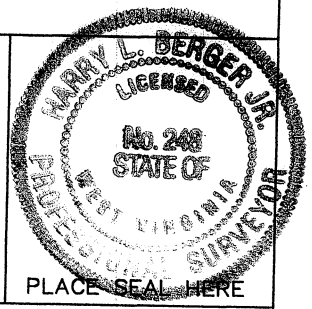

PLACE SEAL HERE

STATE OF WEST VIRGINIA
 DEPARTMENT OF ENERGY
 OIL AND GAS DIVISION



DATE AUGUST 20 2011
 OPERATOR'S WELL NO. HEROLD NO. 1
 API WELL NO. _____

WELL TYPE: OIL _____ GAS LIQUID INJECTION _____ WASTE DISPOSAL _____
 (IF "GAS,") PRODUCTION STORAGE _____ DEEP _____ SHALLOW
 LOCATION: ELEVATION 1032 WATERSHED JOHNSON FORK OF FALLING ROCK CREEK OF ELK RIVER
 DISTRICT ELK COUNTY KANAWHA
 QUADRANGLE CLENDENIN

SURFACE OWNER HERBERT H & MELISSA HERALD ACREAGE 122.9 TOTAL
 OIL & GAS ROYALTY OWNER KATHLEEN WILDER, ET AL LEASE ACREAGE 325
 LEASE NO. _____

PROPOSED WORK: DRILL CONVERT _____ DRILL DEEPER _____ REDRILL _____ FRACTURE OR STIMULATE PLUG OFF OLD FORMATION _____ PERFORATE NEW FORMATION _____ OTHER PHYSICAL CHANGE IN WELL (SPECIFY) _____

PLUG AND ABANDON _____ CLEAN OUT AND REPLUG _____
 TARGET FORMATION WEIR - INJUN ESTIMATED DEPTH 2078'
 WELLOPERATOR BLUE CREEK GAS COMPANY DESIGNATED AGENT STEVEN M. RUBIN
 ADDRESS P.O. BOX 6666, CHARLESTON, WV. 25362 ADDRESS P.O. BOX 6666, CHARLESTON, WV. 25362

COUNTY NAME
PERMIT

FORM WW-6

39-06315

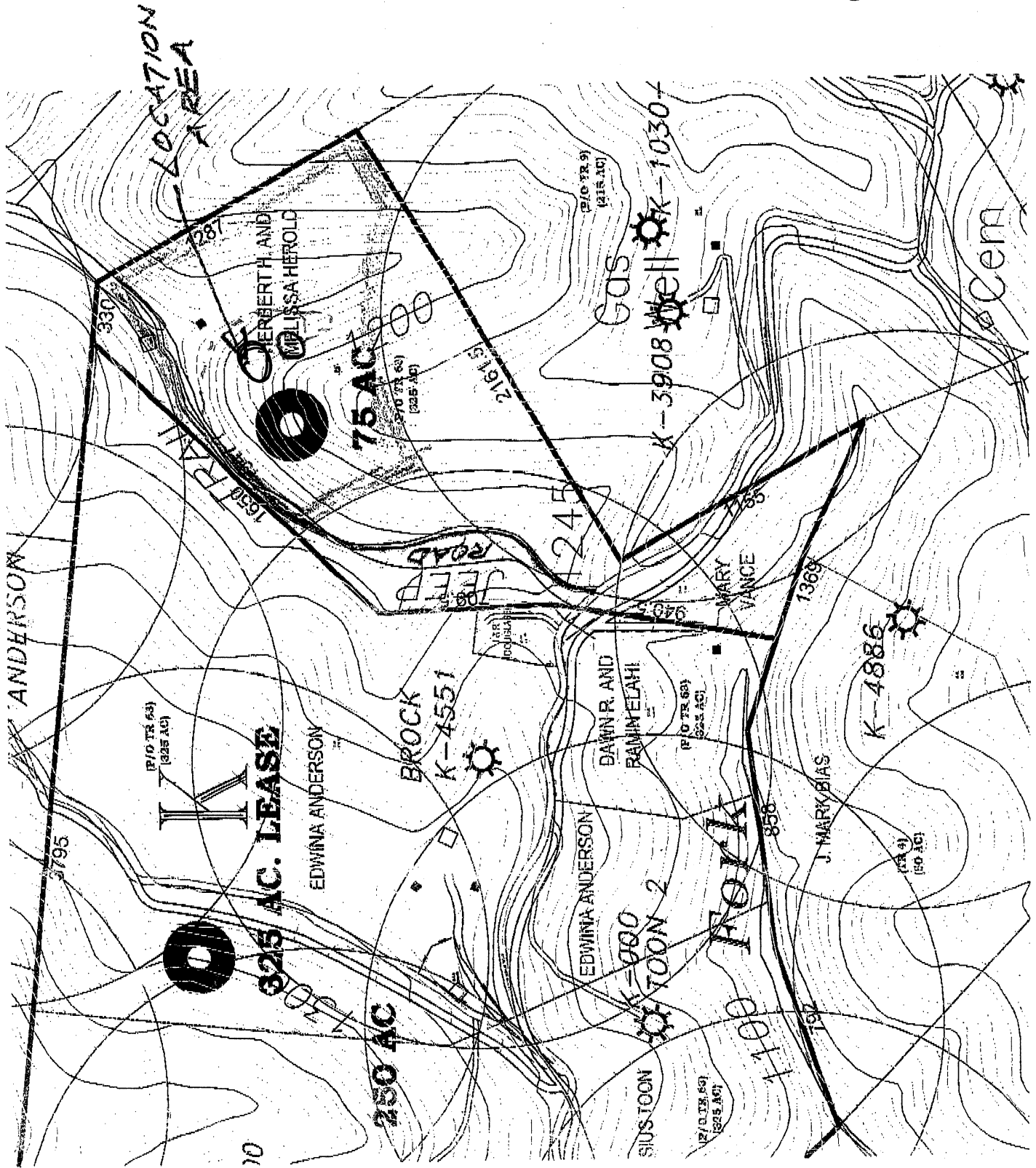

WS