

5225'

LATITUDE 38°25'00"

LONGITUDE 81°17'30"

REFERENCE POINTS
PROPOSED LOCATION TO:

18" POPLAR = N 63° 00'W - 137.31'
12" POPLAR = S 53° 00' W - 96.15'

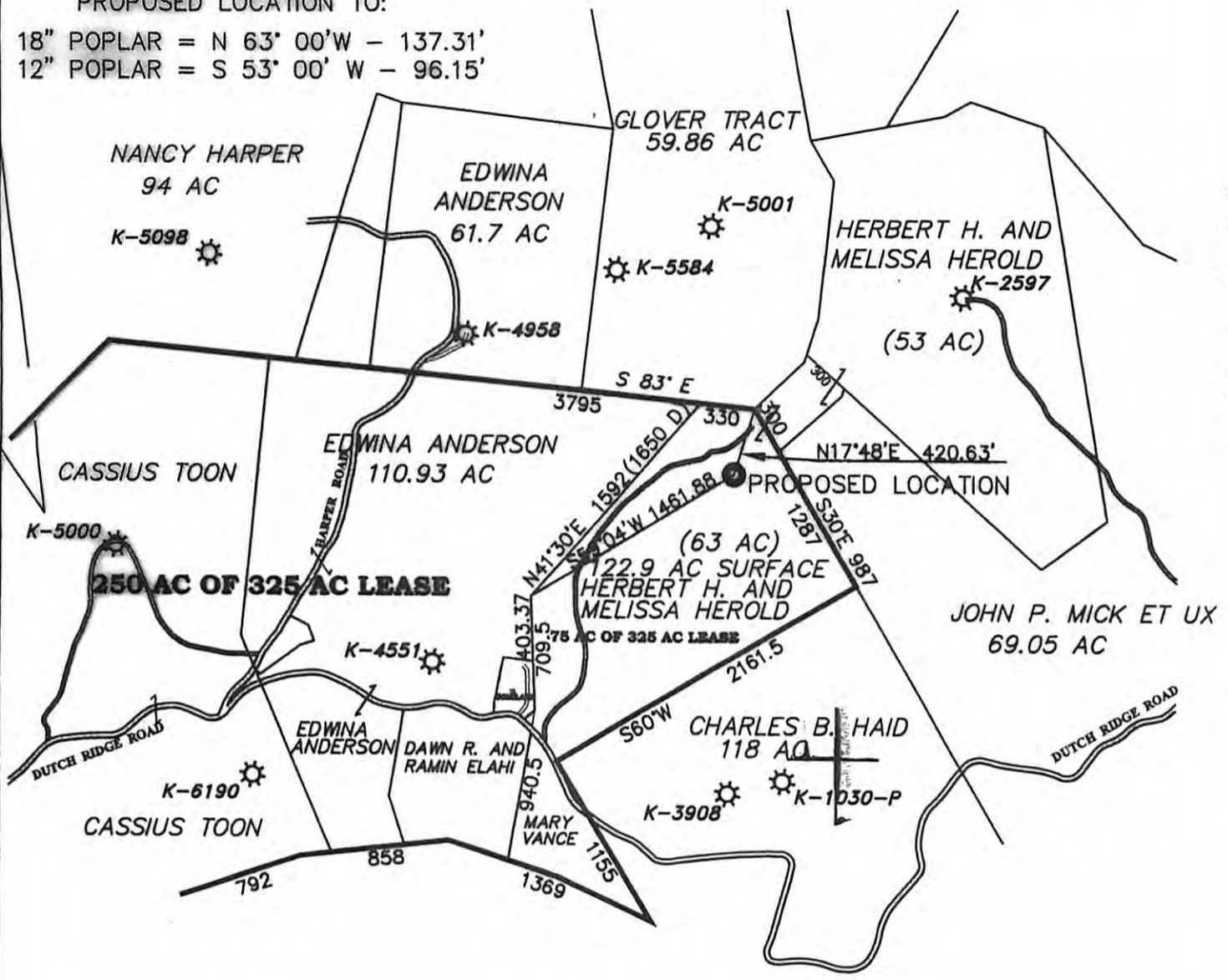

NOTE

ALL EXISTING WELLS WITHIN 2500' OF THIS LOCATION ARE SHOWN ON THIS WELL PLAT.

(+) DENOTES LOCATION OF WELL ON UNITED STATES TOPOGRAPHIC MAPS

FILE NO. HEROLD
 DRAWING NO. _____
 SCALE 1" = 1000'
 MINIMUM DEGREE OF ACCURACY 1 : 200
 PROVEN SOURCE OF ELEVATION GPS DATA

I THE UNDERSIGNED, HEREBY CERTIFY THAT THIS PLAT IS CORRECT TO THE BEST OF MY KNOWLEDGE AND BELIEF AND SHOWS ALL THE INFORMATION REQUIRED BY LAW AND THE REGULATIONS ISSUED AND PRESCRIBED BY THE DEPARTMENT OF ENERGY.
 (SIGNED) Harry L. Berger Jr.

R.P.E. _____ L.L.S. 248



PLACE SEAL HERE

STATE OF WEST VIRGINIA
 DEPARTMENT OF ENERGY
 OIL AND GAS DIVISION



DATE AUGUST 20 2011

OPERATOR'S WELL NO. HEROLD NO. 1

API WELL NO. _____

47 - 039 - 06315

WELL TYPE: OIL GAS LIQUID INJECTION WASTE DISPOSAL
(IF "GAS,") PRODUCTION STORAGE DEEP SHALLOW

LOCATION: ELEVATION 1032 WATERSHED JOHNSON FORK OF FALLING ROCK CREEK OF ELK RIVER

DISTRICT ELK COUNTY KANAWHA

QUADRANGLE CLENDENIN

SURFACE OWNER HERBERT H & MELISSA HERALD ACREAGE 122.9 TOTAL

OIL & GAS ROYALTY OWNER KATHLEEN WILDER, ET AL LEASE ACREAGE 325

LEASE NO. _____

PROPOSED WORK: DRILL CONVERT DRILL DEEPER REDRILL FRACTURE OR STIMULATE PLUG OFF OLD FORMATION PERFORATE NEW FORMATION OTHER PHYSICAL CHANGE IN WELL (SPECIFY) _____

PLUG AND ABANDON CLEAN OUT AND REPLUG

TARGET FORMATION WEIR - INJUN ESTIMATED DEPTH 2078'

WELL OPERATOR BLUE CREEK GAS COMPANY DESIGNATED AGENT STEVEN M. RUBIN

ADDRESS P.O. BOX 6666, CHARLESTON, WV. 25362 ADDRESS P.O. BOX 6666, CHARLESTON, WV. 25362

12/06/2013

CANCELLED

COUNTY NAME
PERMIT

FORM WW-6