



West Virginia Department of Environmental Protection  
Office of Oil and Gas

WELL LOCATION FORM: GPS

API: 47-039-06317P WELL NO.: 67

FARM NAME: WILLIAMS COAL (SHONK LAND COMPANY)

RESPONSIBLE PARTY NAME: GARY E. ACORD, PE

COUNTY: KANAWHA DISTRICT: CABIN CREEK

QUADRANGLE: ESKDALE 7 1/2 QUAD, WV

SURFACE OWNER: SHONK LAND COMPANY

ROYALTY OWNER: SHONK LAND COMPANY.

UTM GPS NORTHING: 4218673.600 METERS

UTM GPS EASTING: 456546.011 GPS ELEVATION: 448.729 METERS

The Responsible Party named above has chosen to submit GPS coordinates in lieu of preparing a new well location plat for a plugging permit or assigned API number on the above well. The Office of Oil and Gas will not accept GPS coordinates that do not meet the following requirements:

1. Datum: NAD 1983, Zone: 17 North, Coordinate Units: meters, Altitude: height above mean sea level (MSL) – meters.
2. Accuracy to Datum – 3.05 meters
3. Data Collection Method:  
Survey grade GPS  Post Processed Differential \_\_\_\_\_

Real-Time Differential \_\_\_\_\_

Mapping Grade GPS \_\_\_\_\_: Post Processed Differential \_\_\_\_\_

Real-Time Differential \_\_\_\_\_

4. Letter size copy of the topography map showing the well location.

I the undersigned, hereby certify this data is correct to the best of my knowledge and belief and shows all the information required by law and the regulations issued and prescribed by the Office of Oil and Gas.

Gary E. Acord PE AGENT  
Signature Title

OCTOBER 06, 2011  
Date

RECEIVED  
Office of Oil & Gas  
OCT 11 2011  
West Virginia Department of Environmental Protection

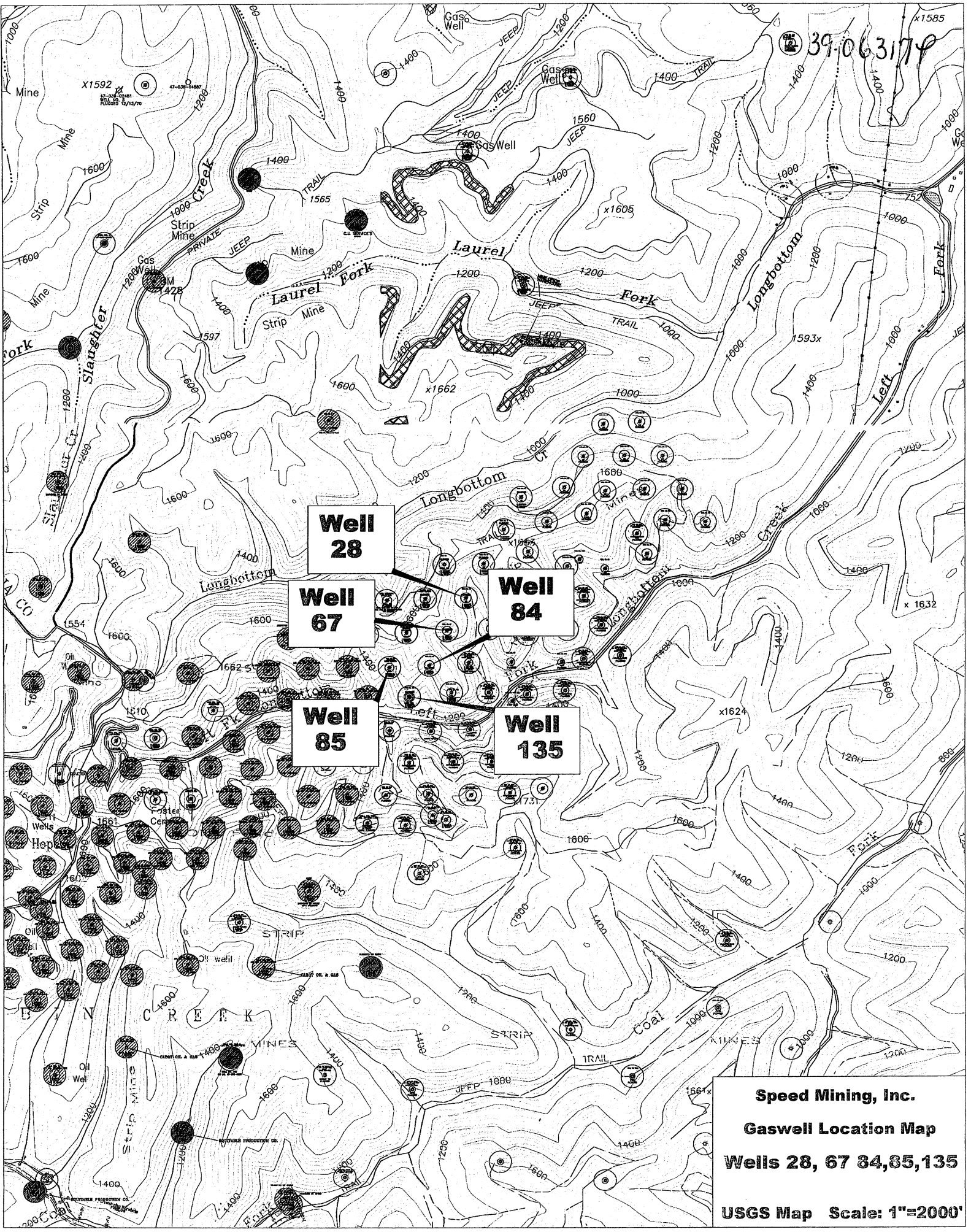

**Speed Mining, Inc.**  
**Gaswell Location Map**  
**Wells 28, 67, 84, 85, 135**  
**USGS Map Scale: 1"=2000'**