

39-06320P



West Virginia Department of Environmental Protection
Office of Oil and Gas

WELL LOCATION FORM: GPS

API: 47-039-06320P WELL NO.: 135

FARM NAME: WILLIAMS COAL (SHONK LAND COMPANY)

RESPONSIBLE PARTY NAME: GARY E. ACORD, PE

COUNTY: KANAWHA DISTRICT: CABIN CREEK

QUADRANGLE: ESKDALE 7 1/2 QUAD, WV

SURFACE OWNER: SHONK LAND COMPANY

ROYALTY OWNER: SHONK LAND COMPANY

UTM GPS NORTHING: 4218311.553

UTM GPS EASTING: 456342.548 GPS ELEVATION: 422.916 METERS

The Responsible Party named above has chosen to submit GPS coordinates in lieu of preparing a new well location plat for a plugging permit or assigned API number on the above well. The Office of Oil and Gas will not accept GPS coordinates that do not meet the following requirements:

- Datum: NAD 1983, Zone: 17 North, Coordinate Units: meters, Altitude: height above mean sea level (MSL) – meters.
- Accuracy to Datum – 3.05 meters
- Data Collection Method:

Survey grade GPS Post Processed Differential _____
Real-Time Differential _____

Mapping Grade GPS _____: Post Processed Differential _____
Real-Time Differential _____

- Letter size copy of the topography map showing the well location.

I the undersigned, hereby certify this data is correct to the best of my knowledge and belief and shows all the information required by law and the regulations issued and prescribed by the Office of Oil and Gas.

Gary E. Acord
Signature

AGENT
Title

OCTOBER 06, 2011
Date

RECEIVED
Office of Oil & Gas
OCT 11 2011

39-063200

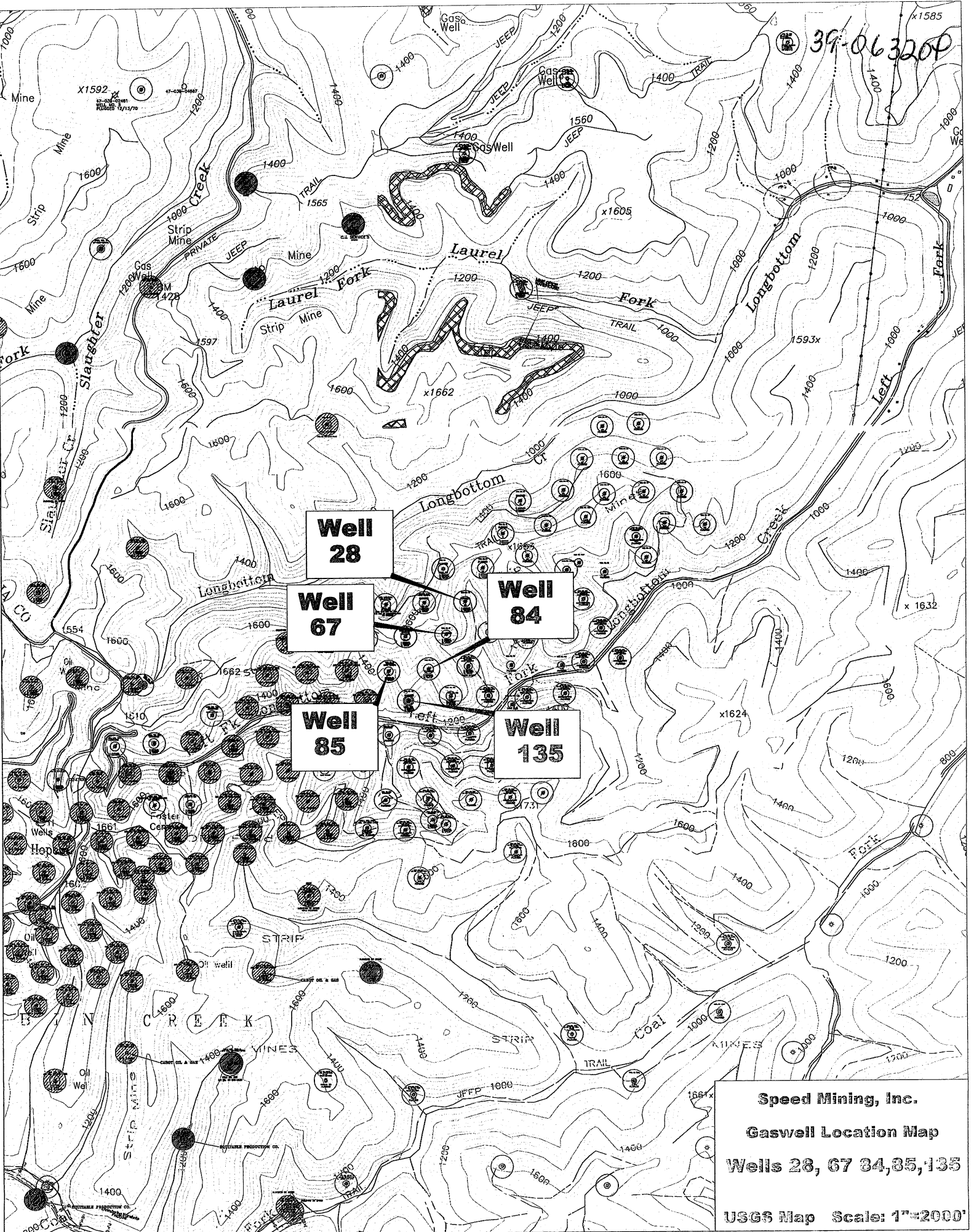

**Well
28**

**Well
67**

**Well
84**

**Well
85**

**Well
135**

Speed Mining, Inc.
Gaswell Location Map
Wells 28, 67, 84, 85, 135
USGS Map Scale: 1"=2000'