

UTM NAD 83
17 04 47 437E
42 47 259N

NAD 83
LAT. 38.3719736N
LONG. 81.6017295W

LINE	BEARING	DISTANCE
L1	N 48°19'32" E	969.85'
L2	N 29°12'10" E	2191.88'
L3	N 45°28'22" E	1053.58'
L4	N 59°41'13" E	568.08'

NORTH

LATITUDE 38°22'30"
LONGITUDE 81°35'00"

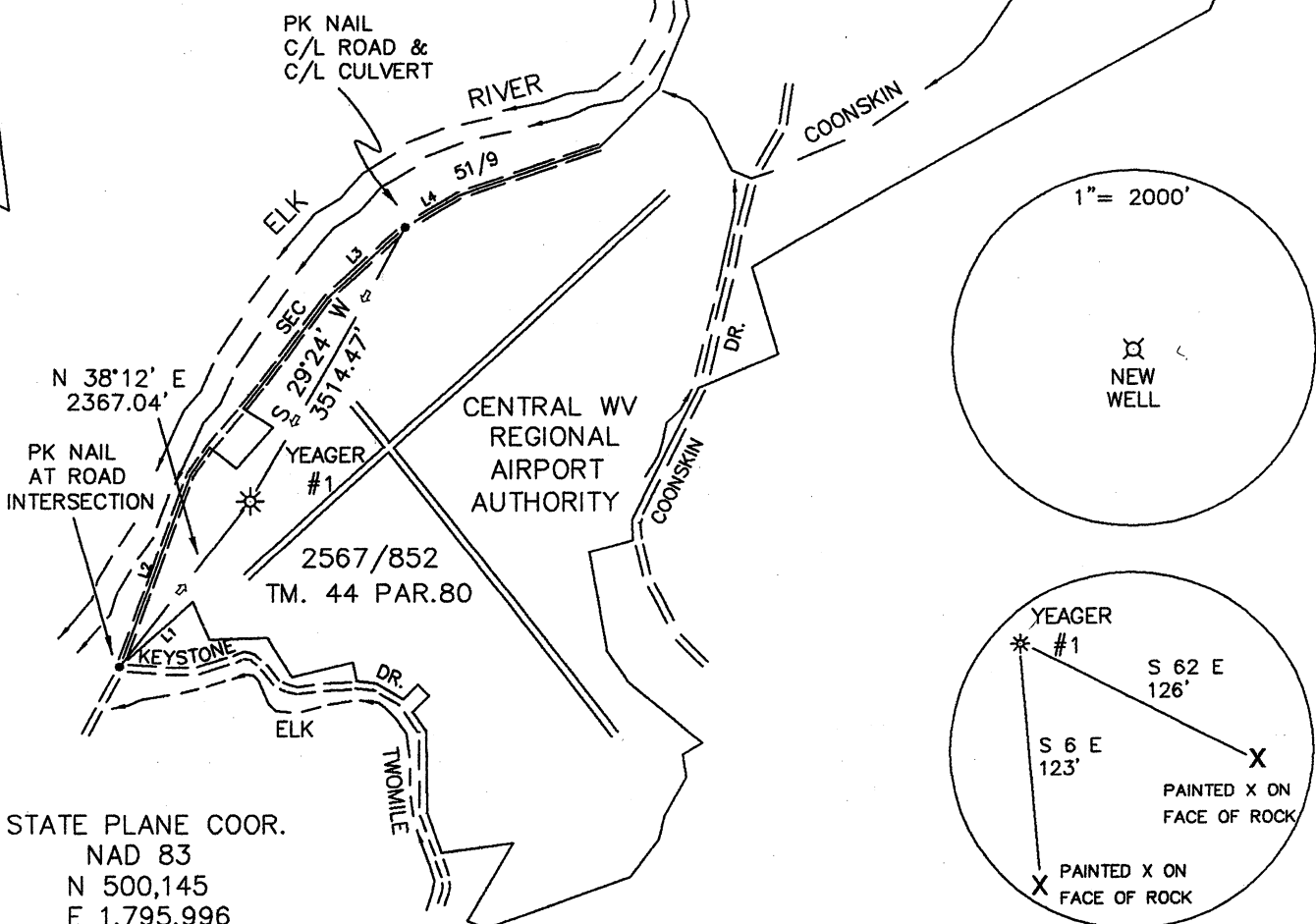

STATE PLANE COOR.
NAD 83
N 500,145
E 1,795,996

(+) DENOTES LOCATION OF WELL ON UNITED STATES TOPOGRAPHIC MAPS

FILE NO. _____
DRAWING NO. 11-34
SCALE 1"=2000'
MINIMUM DEGREE OF ACCURACY 1 IN 200
PROVEN SOURCE OF ELEVATION GPS

I THE UNDERSIGNED, HEREBY CERTIFY THAT THIS PLAT IS CORRECT TO THE BEST OF MY KNOWLEDGE AND BELIEF AND SHOWS ALL THE INFORMATION REQUIRED BY LAW AND THE REGULATIONS ISSUED AND PRESCRIBED BY THE DEPARTMENT OF ENERGY.

(SIGNED) *[Signature]*
R.P.E. _____ L.L.S. 851

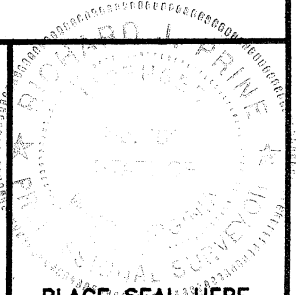

PLACE SEAL HERE

STATE OF WEST VIRGINIA
Department of Environmental Protection
OFFICE OF OIL AND GAS

DATE 11/16, 2011
OPERATOR'S WELL NO. YEAGER #1
API WELL NO. 47-39-06326
STATE COUNTY PERMIT

WELL TYPE: OIL ___ GAS X LIQUID INJECTION ___ WASTE DISPOSAL ___
(IF "GAS") PRODUCTION X STORAGE ___ DEEP ___ SHALLOW X

LOCATION: ELEVATION 785 WATER SHED ELK RIVER
DISTRICT ELK COUNTY KANAWHA
QUADRANGLE CHARLESTON EAST

SURFACE OWNER CENTRAL WV REGIONAL AIRPORT AUTHORITY ACREAGE 1214.61
OIL & GAS ROYALTY OWNER CENTRAL WV REGIONAL AIRPORT AUTHORITY LEASE ACREAGE 1214.61
LEASE NO. _____

PROPOSED WORK: DRILL X CONVERT ___ DRILL DEEPER ___ REDRILL ___ FRACTURE OR STIMULATE X PLUG OFF OLD FORMATION ___ PERFORATE NEW FORMATION ___ OTHER PHYSICAL CHANGE IN WELL (SPECIFY): _____

PLUG AND ABANDON ___ CLEAN OUT AND REPLUG ___

TARGET FORMATION BASE OF LOWER HURON/RHINESTREET ESTIMATED DEPTH 5500
WELL OPERATOR RESERVE OIL & GAS INC. DESIGNATED AGENT J. SCOTT FRESHWATER
ADDRESS 929 CHARLESTON ROAD ADDRESS 929 CHARLESTON ROAD
SPENCER, WV 25276 SPENCER, WV 25276

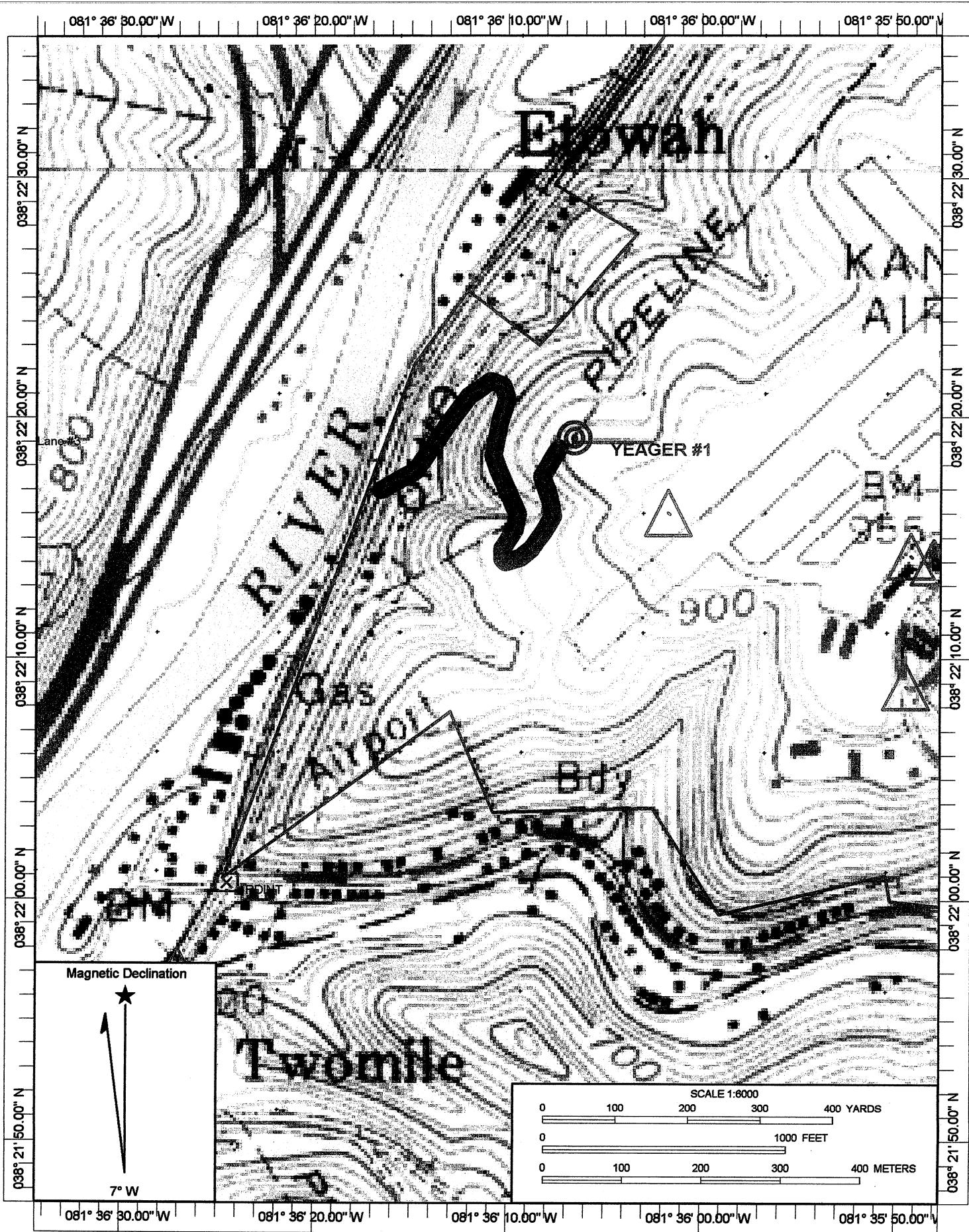

Datum: NAD83

Copyright (C) 1997, Maptech, Inc.

39-06326