

NANCY GREEN LEASE

97 AC±

NANCY GREEN #1
STATE PLANE
COORDINATES
(N) 545625
(E) 1893127

NANCY GREEN #1
L & L DECIMAL
38.49784
81.37343

NANCY GREEN #1
UTM (NAD 83)
4261130
467451

NANCY GREEN #1

NOTES

TIES TO WELLS AND CORNERS ARE BASED ON STATE PLANE GRID NORTH WV SOUTH ZONE NAD 83.

TIES TO REFERENCES ARE BASED ON MAGNETIC NORTH 09-07-11.

BASE BOUNDARY SHOWN HEREON TAKEN FROM A 5-10-2000 RECORDED IN DEED BOOK 2600 AT PAGE 772 AND INFORMATION PROVIDED BY RAVEN RIDGE ENERGY, LLC.

SURFACE OWNER AND ADJOINER INFORMATION TAKEN FROM THE ASSESSOR AND COUNTY CLERK RECORDS OF KANAWHA COUNTY IN AUGUST, 2011 AND INFORMATION PROVIDED BY RAVEN RIDGE ENERGY, LLC.

WELL LAT./LONG. ESTABLISHED BY DGPS(SUBMETER MAPPING GRADE).

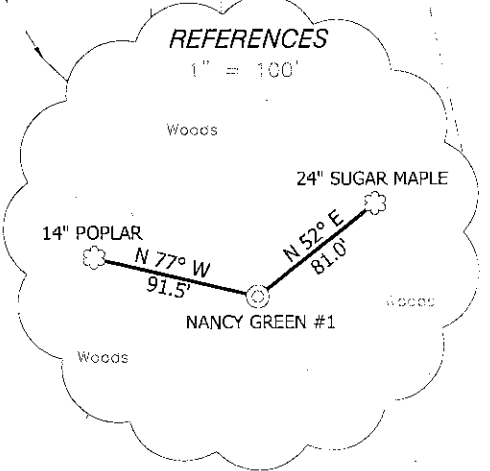
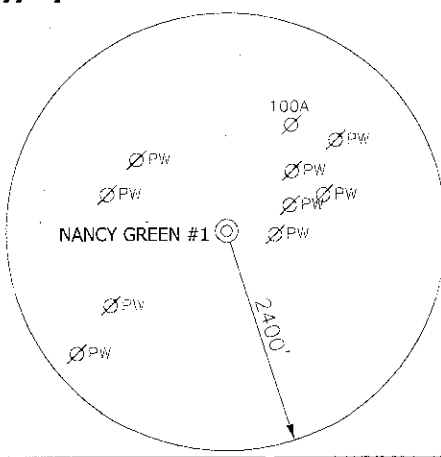

THE UNDERSIGNED, HEREBY CERTIFY THAT THIS PLAT IS CORRECT TO THE BEST OF MY KNOWLEDGE AND BELIEF AND SHOWS ALL THE INFORMATION REQUIRED BY LAW AND THE REGULATIONS ISSUED AND PRESCRIBED BY THE DIVISION OF ENVIRONMENTAL PROTECTION.

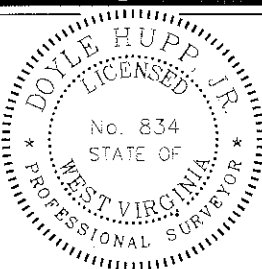

P.S. 8.34 *Doyle Hupp Jr.*
HUPP Surveying & Mapping
P.O. Box 647 Grantsville, WV 26147
(304) 354-7035 EMAIL: hupp@frontier.net

(+) DENOTES LOCATION OF WELL ON UNITED STATES TOPOGRAPHIC MAPS.
DATE SEPTEMBER 9, 2012
OPERATORS WELL NO. NANCY GREEN #1
API WELL NO. 47-039-00331
STATE COUNTY PERMIT

MINIMUM DEGREE OF ACCURACY 1/200 FILE NO. W2071 (BK 52-43)
PROV. SOURCE OF ELEVATION DGPS (SUBMETER GRADE) SCALE 1" = 500'

STATE OF WEST VIRGINIA
DIVISION OF ENVIRONMENTAL PROTECTION
OFFICE OF OIL AND GAS

WELL TYPE: OIL GAS LIQUID INJECTION WASTE DISPOSAL IF "GAS" PRODUCTION STORAGE DEEP SHALLOW

LOCATION: ELEVATION 1,073' WATERSHED BIG CREEK
DISTRICT BIG SANDY COUNTY KANAWHA QUADRANGLE CLENDENIN 7.5'

SURFACE OWNER RAYMOND III & JANICE BAIL ACREAGE 99.43±
ROYALTY OWNER NANCY GREEN HEIRS, et al LEASE ACREAGE 97±

PROPOSED WORK: LEASE NO. _____
DRILL CONVERT DRILL DEEPER REDRILL FRACTURE OR STIMULATE PLUG OFF OLD FORMATION PERFORATE NEW FORMATION PLUG AND ABANDON CLEAN OUT AND REPLUG OTHER _____
PHYSICAL CHANGE IN WELL (SPECIFY) _____ TARGET FORMATION BEREA
ESTIMATED DEPTH 3,000'

WELL OPERATOR RAVEN RIDGE ENERGY, LLC. DESIGNATED AGENT RYAN CUNNINGHAM
ADDRESS 4250 PENNSYLVANIA AVE., CHARLESTON, WV 25302 ADDRESS 3230 PENNSYLVANIA AVE., CHARLESTON, WV 25302

02/17/2012

COUNTY NAME PERMIT

