

**NANCY GREEN #2**  
 STATE PLANE  
 COORDINATES  
 (N) 545284  
 (E) 1893744

**NANCY GREEN #2**  
 L & L DECIMAL  
 38.49691  
 81.37127

**NANCY GREEN #2**  
 UTM (NAD 83)  
 4261026  
 467639

**NANCY GREEN #2**

**NOTES**

1. ALL TO BE PINS AND CORNERS ARE BASED ON STATE PLANE GRID NORTH-WY SOUTH ZONE NAD 83.

2. ALL TO BE REFERENCES ARE BASED ON MAGNETIC NORTH 09-07-11.

3. LEASE BOUNDARY SHOWN HEREON TAKEN FROM A DEED RECORDED IN DEED BOOK 2600 AT PAGE 172 AND INFORMATION PROVIDED BY RAVEN RIDGE ENERGY, LLC.

4. SURFACE OWNER AND ADJOINER INFORMATION TAKEN FROM THE ASSESSOR AND COUNTY CLERK RECORDS OF KANAWHA COUNTY IN AUGUST, 2011 AND INFORMATION PROVIDED BY RAVEN RIDGE ENERGY, LLC.

5. ALL LAT./LONG. ESTABLISHED BY DGPS (SUBMETER MAPPING GRADE).

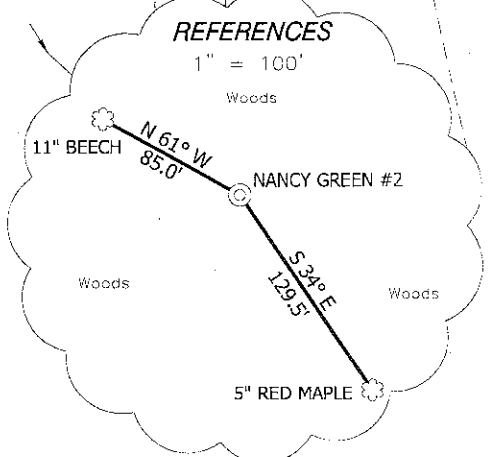
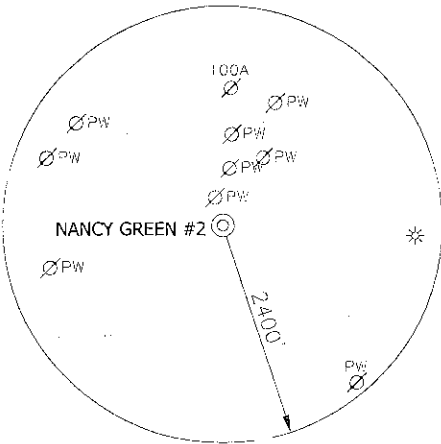

I, THE UNDERSIGNED, HEREBY CERTIFY THAT THIS PLAT IS CORRECT TO THE BEST OF MY KNOWLEDGE AND BELIEF AND SHOWS ALL THE INFORMATION REQUIRED BY LAW AND THE REGULATIONS ISSUED AND PRESCRIBED BY THE DIVISION OF ENVIRONMENTAL PROTECTION.

P.S. 834  
  
 HUPP Surveying & Mapping  
 P.O. Box 647 Grantsville, WV 26147  
 (304) 334-7035 EMAIL: hupp@frontier.net

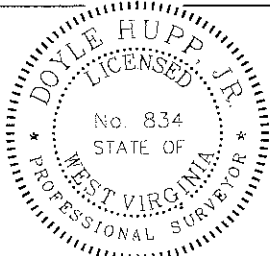

(+) DENOTES LOCATION OF WELL ON UNITED STATES TOPOGRAPHIC MAPS.  
 DATE SEPTEMBER 9, 20 11  
 OPERATORS WELL NO. NANCY GREEN #2  
 API WELL NO. 47-039-UG332  
 STATE WV COUNTY PUTNAM

MINIMUM DEGREE OF ACCURACY 1/200 FILE NO. W2071 (3K 52-43)  
 PROVISION SOURCE OF ELEVATION DGPS (SUBMETER GRADE) SCALE 1" = 500'

STATE OF WEST VIRGINIA  
 DIVISION OF ENVIRONMENTAL PROTECTION  
 OFFICE OF OIL AND GAS

WELL TYPE: OIL  GAS  LIQUID INJECTION  WASTE DISPOSAL  IF "GAS" PRODUCTION  STORAGE  DEEP  SHALLOW

LOCATION: ELEVATION 1,055' WATERSHED BIG CREEK  
 DISTRICT BIG SANDY COUNTY KANAWHA QUADRANGLE CLENDENIN 7.5'

SURFACE OWNER RAYMOND III & JANICE BAIL ACREAGE 99.431±  
 ROYALTY OWNER NANCY GREEN HEIRS, et al LEASE ACREAGE 97±

PROPOSED WORK: LEASE NO. \_\_\_\_\_  
 DRILL  CONVERT  DRILL DEEPER  REDRILL  FRACTURE OR STIMULATE  PLUG OFF OLD FORMATION  PERFORATE NEW FORMATION  PLUG AND ABANDON  CLEAN OUT AND REPLUG  OTHER \_\_\_\_\_  
 PHYSICAL CHANGE IN WELL (SPECIFY) \_\_\_\_\_ TARGET FORMATION BEREA  
 ESTIMATED DEPTH 3,000'

WELL OPERATOR RAVEN RIDGE ENERGY, LLC. DESIGNATED AGENT RYAN CUNNINGHAM  
 ADDRESS 3230 PENNSYLVANIA AVE, CHARLESTON, WV 25302 ADDRESS 3230 PENNSYLVANIA AVE, CHARLESTON, WV 25302 DATE 02/17/2012

COUNTY NAME  
 PUTNAM

39-0633Z

Form W-9

# RAVEN RIDGE ENERGY, LLC. NANCY GREEN #2

Page 1 of 1

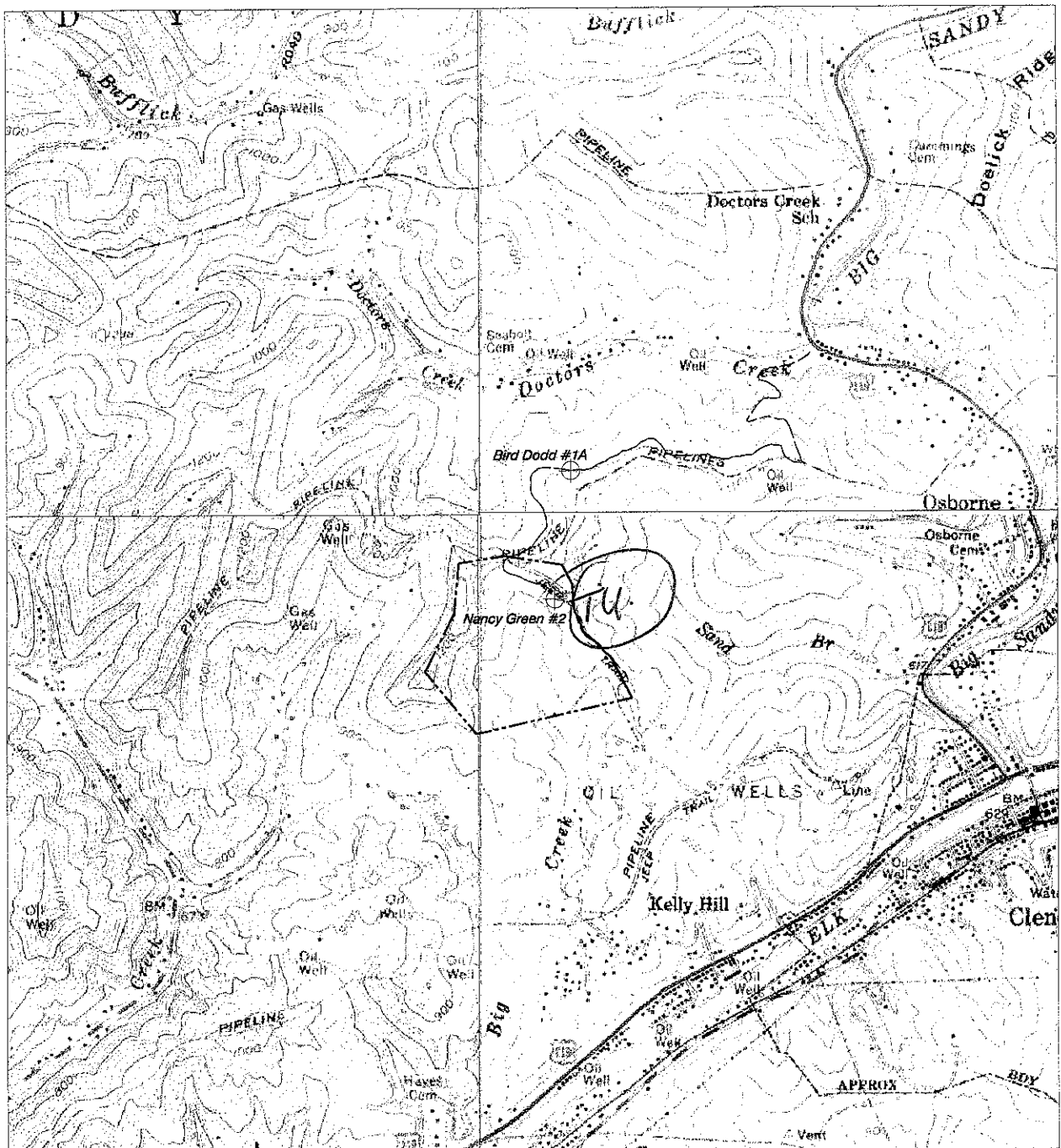

### HUPP Surveying & Mapping

P.O. BOX 647 GRANTSVILLE, WV 26147  
PH: (304)354-7035 E-MAIL: hupp@frontiernet.net

1" = 1000'  
Clendenin Quad

Raven Ridge Energy, LLC.  
3230 Pennsylvania Avenue  
Charleston, WV 25302

02/17/2012