

NANCY GREEN #3

NOTES

1. BEARS TO WELLS AND CORNERS ARE BASED ON STATE PLANE GRID NORTH-WEST SOUTH ZONE NAD 83.

2. BEARS TO REFERENCES ARE BASED ON MAGNETIC NORTH 09-07-11.

3. LAST BOUNDARY SHOWN HEREON TAKEN FROM A DEED RECORDED IN DEED BOOK 2600 AT PAGE 172 AND INFORMATION PROVIDED BY RAVEN RIDGE ENERGY, LLC.

4. SURFACE OWNER AND ADJONER INFORMATION TAKEN FROM THE ASSESSOR AND COUNTY CLERK RECORDS OF KANAWHA COUNTY IN AUGUST, 2011 AND INFORMATION PROVIDED BY RAVEN RIDGE ENERGY, LLC.

5. BENCH MARK/LONG ESTABLISHED BY DGPS (SUBMETER MAPPING GRADE).

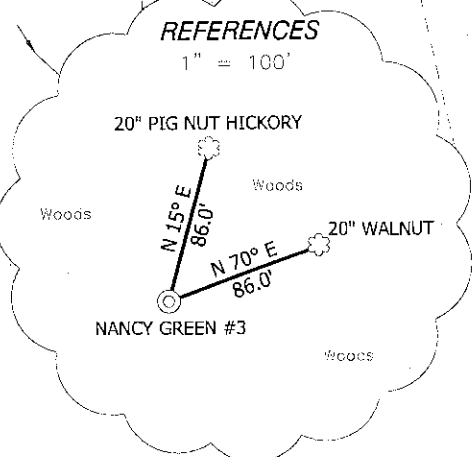
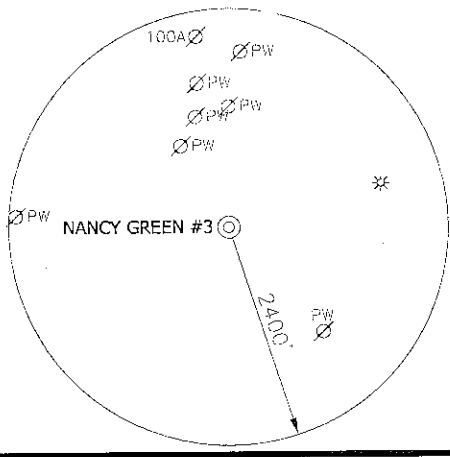

I, THE UNDERSIGNED, HEREBY CERTIFY THAT THIS PLAT IS CORRECT TO THE BEST OF MY KNOWLEDGE AND BELIEF AND SHOWS ALL THE INFORMATION REQUIRED BY LAW AND THE REGULATIONS ISSUED AND PRESCRIBED BY THE DIVISION OF ENVIRONMENTAL PROTECTION.

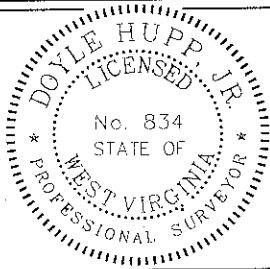

(+) DENOTES LOCATION OF WELL ON UNITED STATES TOPOGRAPHIC MAPS.

DATE SEPTEMBER 9, 2011

OPERATORS WELL NO. NANCY GREEN #3

API WELL NO. 47-039-26333

STATE WV COUNTY CLAY PERMIT 26333

MINIMUM DEGREE OF ACCURACY 1/200 FILE NO. W2071 (BK 52-44)

PROVEN SOURCE OF ELEVATION DGPS (SUBMETER GRADE) SCALE 1" = 500'

STATE OF WEST VIRGINIA
DIVISION OF ENVIRONMENTAL PROTECTION
OFFICE OF OIL AND GAS



WELL TYPE: OIL GAS LIQUID INJECTION WASTE DISPOSAL IF "GAS" PRODUCTION STORAGE DEEP SHALLOW

LOCATION: ELEVATION 1385' WATERSHED BIG CREEK

DISTRICT BIG SANDY COUNTY KANAWHA QUADRANGLE CLENDENIN 7.5'

SURFACE OWNER RAYMOND III & JANICE BAIL ACREAGE 99.431±

ROYALTY OWNER NANCY GREEN HEIRS, et al LEASE ACREAGE 97±

PROPOSED WORK: LEASE NO. _____

DRILL: CONVERT DRILL DEEPER REDRILL FRACTURE OR STIMULATE PLUG OFF OLD

FORMATION: PERFORATE NEW FORMATION PLUG AND ABANDON CLEAN OUT AND REPIJG OTHER _____

PHYSICAL CHANGE IN WELL (SPECIFY) _____ TARGET FORMATION BEREA

ESTIMATED DEPTH 3,000'

API OPERATOR RAVEN RIDGE ENERGY, LLC. DESIGNATED AGENT RYAN CUNNINGHAM

ADDRESS 4230 PENNSYLVANIA AVE. CHARLESTON, WV 25302 ADDRESS 3230 PENNSYLVANIA AVE. CHARLESTON, WV 25302 DATE 02/17/2012

COUNTY NAME
PERMIT

39-06333

Form W-9

RAVEN RIDGE ENERGY, LLC. NANCY GREEN #3

Page 1 of 1

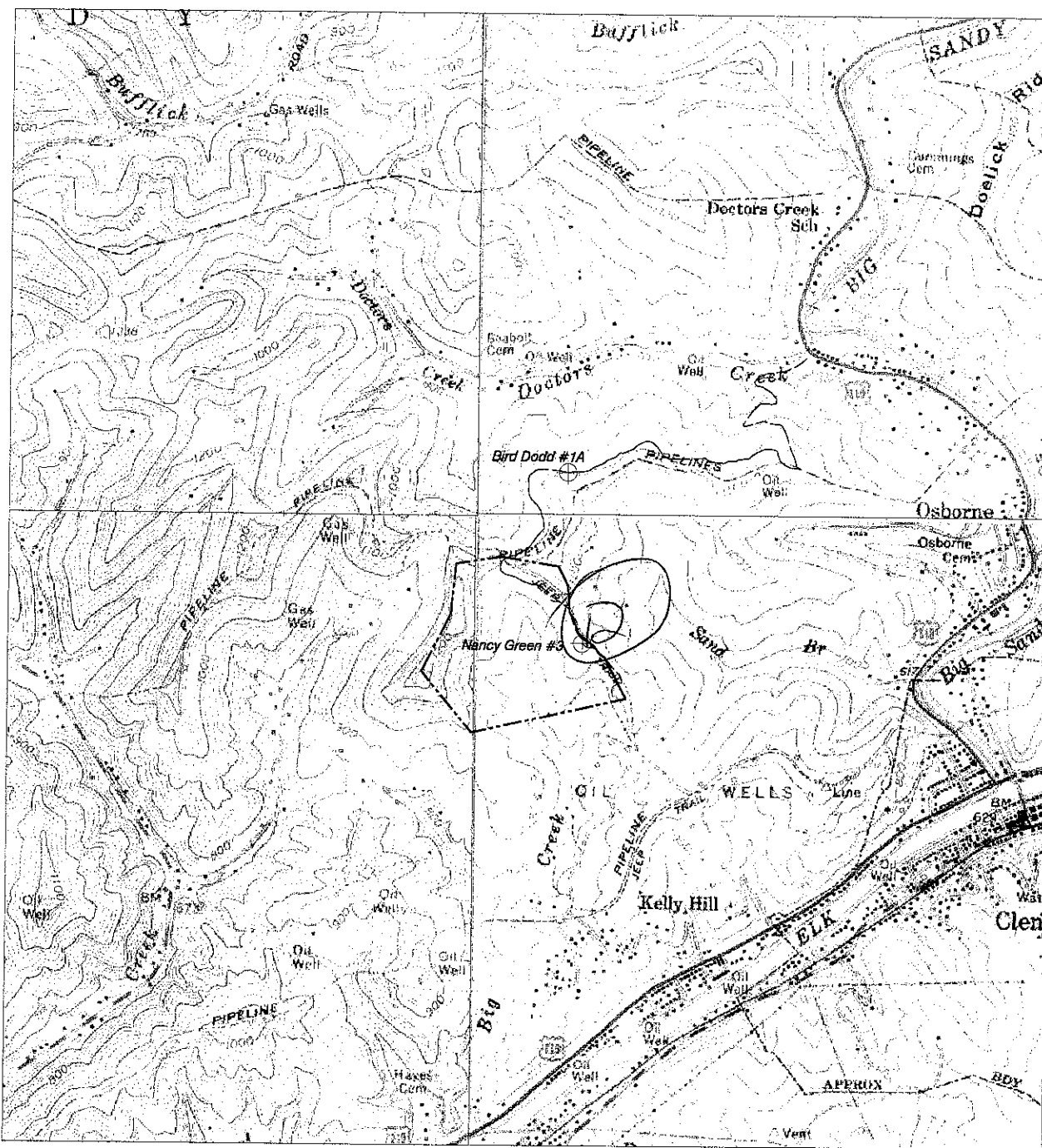

NORTH

HUPP Surveying & Mapping

P.O. BOX 647 GRANTSVILLE, WV 26147
PH: (304)354-7035 E-MAIL: huop@frontier.net

1" = 1000'
Clendenin Quad

Raven Ridge Energy, LLC.
3230 Pennsylvania Avenue
Charleston, WV 25302

02/17/2012