

TERRY MUNDAY
1790/347
TM 29 PAR 95

CARROLL BOGGESS
2242/335
TM 30 PAR 1

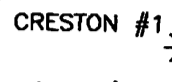
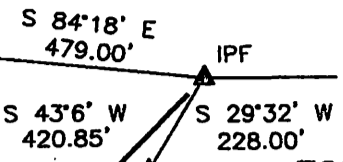

EQUITY HOLDING INC.
617/57
TM 30 PAR 10

HOWARD FISHER
2533/436
TM 30 PAR 8

CARROLL BOGGESS
2404/824
TM 30 PAR 9.1

HOWARD FISHER
1089/271
TM 29 PAR 96

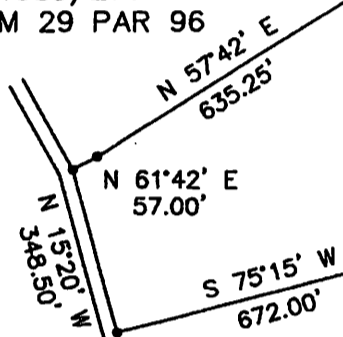

JOHN TAYLOR
1537/ 556
TM 29 PAR 144

NAD 83
LAT. 38.4055542N
LONG. 81.7090760W

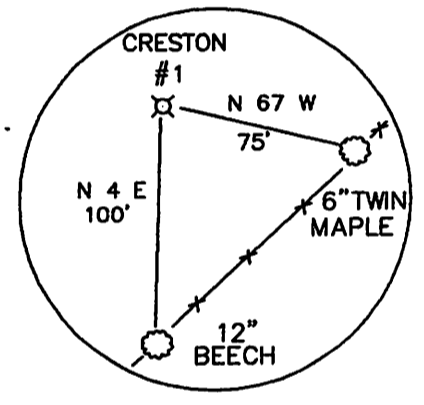

UTM NAD.83
17 04 38089E
42 51 052N

STATE PLANE COOR.
NAD 83
N 512,591
E 1,765,315

(+) DENOTES LOCATION OF WELL ON UNITED STATES TOPOGRAPHIC MAPS

FILE NO. _____
DRAWING NO. 12-23
SCALE 1"=400'
MINIMUM DEGREE OF ACCURACY 1 IN 200
PROVEN SOURCE OF ELEVATION GPS

I THE UNDERSIGNED, HEREBY CERTIFY THAT THIS PLAT IS CORRECT TO THE BEST OF MY KNOWLEDGE AND BELIEF AND SHOWS ALL THE INFORMATION REQUIRED BY LAW AND THE REGULATIONS ISSUED AND PRESCRIBED BY THE DEPARTMENT OF ENERGY.
(SIGNED) _____
R.P.E. _____ L.L.S. 851



STATE OF WEST VIRGINIA
Department of Environmental Protection
OFFICE OF OIL AND GAS

DATE 10/08, 2012
OPERATOR'S WELL NO. CRESTON #1
API WELL NO. 47-039-06343
STATE COUNTY PERMIT

WELL TYPE: OIL ___ GAS X LIQUID INJECTION ___ WASTE DISPOSAL ___
(IF "GAS") PRODUCTION X STORAGE ___ DEEP ___ SHALLOW X

LOCATION: ELEVATION 976 WATER SHED LEFT FORK OF TWO MILE
DISTRICT UNION COUNTY KANAWHA
QUADRANGLE POCATALICO

SURFACE OWNER HOWARD FISHER ACREAGE 25
OIL & GAS ROYALTY OWNER CRESTON OIL AND C. FIGGATT LEASE ACREAGE 25
LEASE NO. _____

PROPOSED WORK: DRILL X CONVERT ___ DRILL DEEPER ___ REDRILL ___ FRACTURE OR
STIMULATE X PLUG OFF OLD FORMATION ___ PERFORATE NEW
FORMATION ___ OTHER PHYSICAL CHANGE IN WELL (SPECIFY): _____

PLUG AND ABANDON ___ CLEAN OUT AND REPLUG ___
TARGET FORMATION BASE OF LOWER HURON/RHINESTREET ESTIMATED DEPTH 5500
WELL OPERATOR RESERVE OIL & GAS INC. DESIGNATED AGENT J. SCOTT FRESHWATER
ADDRESS 929 CHARLESTON ROAD ADDRESS 929 CHARLESTON ROAD
SPENCER, WV 25276 SPENCER, WV 25276

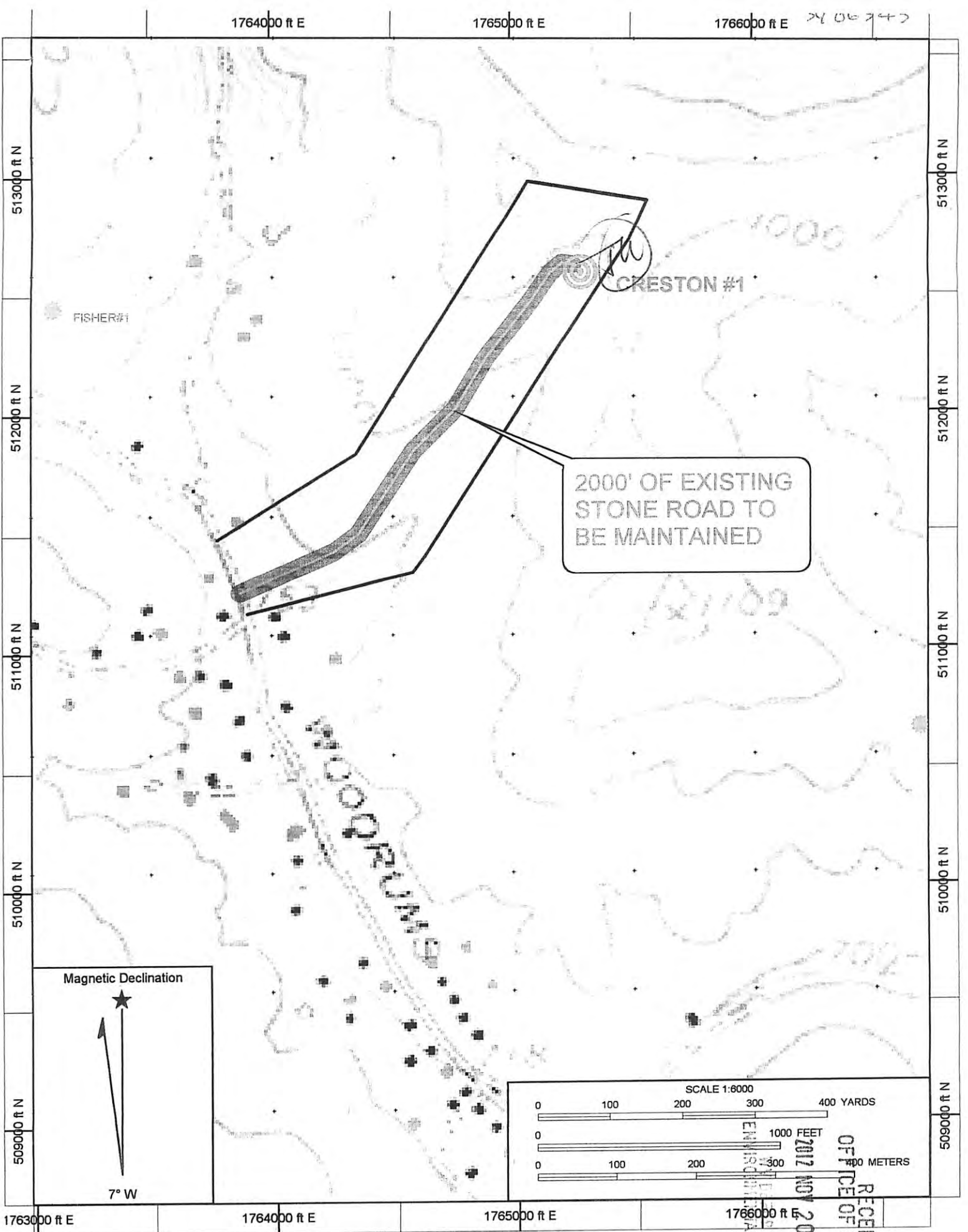

Datum: NAD83

Copyright (C) 1997, Maptech, Inc.

RECEIVED
 OFFICE OF OIL & GAS
 2012 NOV 20 P 1:
 ENVIRONMENTAL PROTECTION