

CRUM #3A

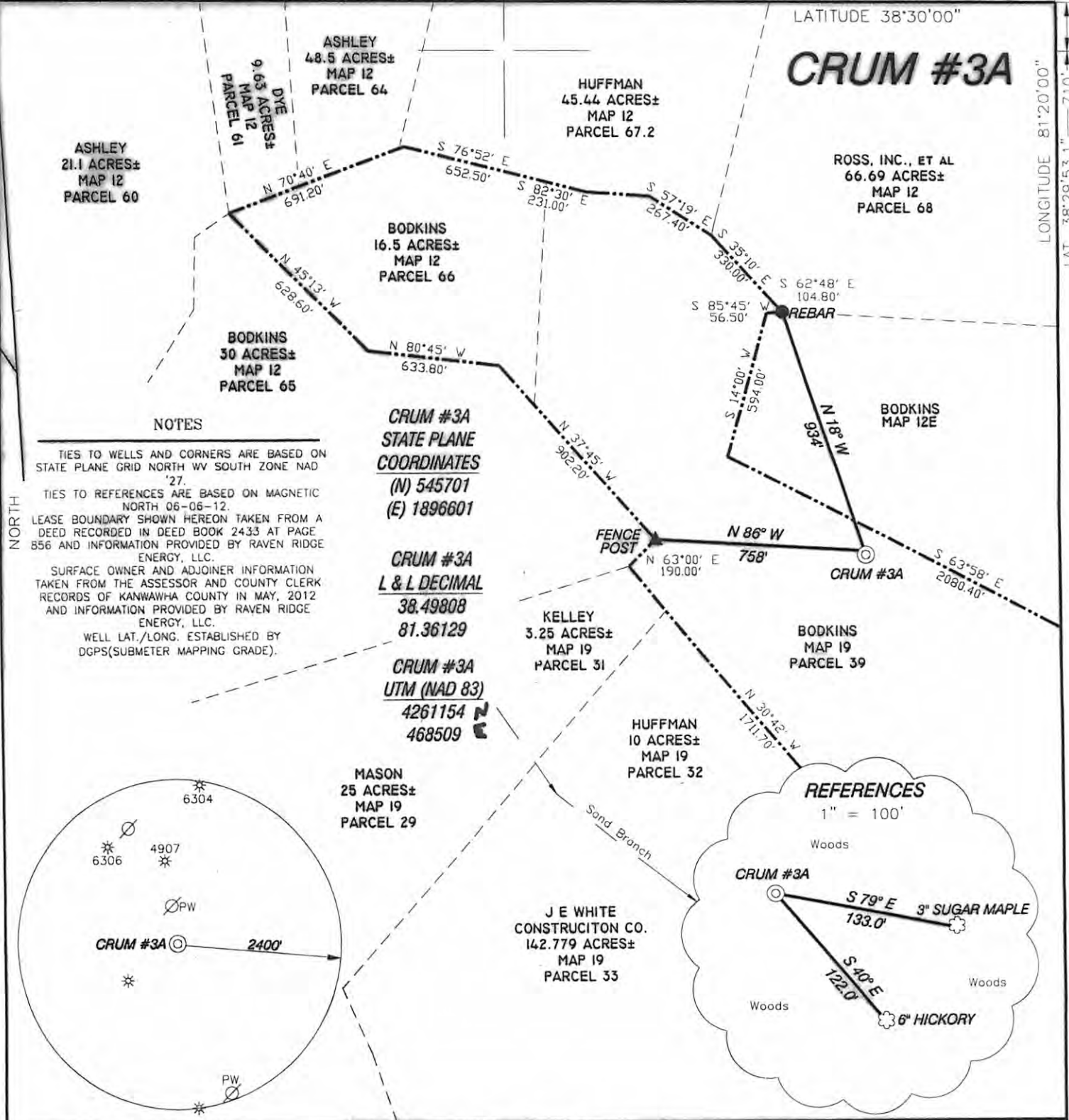

NOTES

TIES TO WELLS AND CORNERS ARE BASED ON STATE PLANE GRID NORTH WV SOUTH ZONE NAD '27.
 TIES TO REFERENCES ARE BASED ON MAGNETIC NORTH 06-06-12.
 LEASE BOUNDARY SHOWN HEREON TAKEN FROM A DEED RECORDED IN DEED BOOK 2433 AT PAGE 856 AND INFORMATION PROVIDED BY RAVEN RIDGE ENERGY, LLC.
 SURFACE OWNER AND ADJOINER INFORMATION TAKEN FROM THE ASSESSOR AND COUNTY CLERK RECORDS OF KANAWHA COUNTY IN MAY, 2012 AND INFORMATION PROVIDED BY RAVEN RIDGE ENERGY, LLC.
 WELL LAT./LONG. ESTABLISHED BY DGPS(SUBMETER MAPPING GRADE).

CRUM #3A
STATE PLANE
COORDINATES
 (N) 545701
 (E) 1896601

CRUM #3A
L & L DECIMAL
 38.49808
 81.36129

CRUM #3A
UTM (NAD 83)
 4261154 N
 468509 E

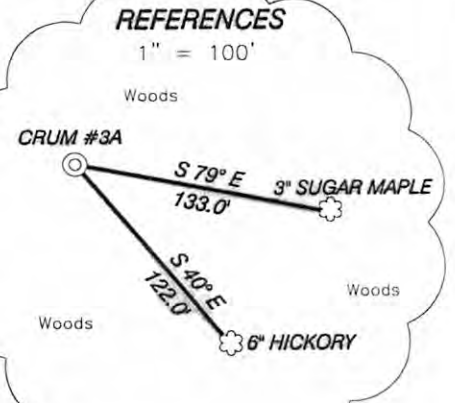
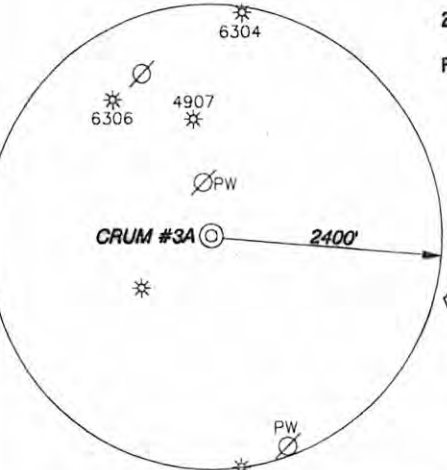

I THE UNDERSIGNED, HEREBY CERTIFY THAT THIS PLAT IS CORRECT TO THE BEST OF MY KNOWLEDGE AND BELIEF AND SHOWS ALL THE INFORMATION REQUIRED BY LAW AND THE REGULATIONS ISSUED AND PRESCRIBED BY THE DIVISION OF ENVIRONMENTAL PROTECTION.

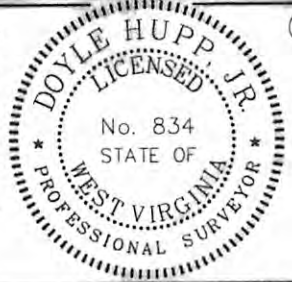

(+) DENOTES LOCATION OF WELL ON UNITED STATES TOPOGRAPHIC MAPS.
 DATE NOVEMBER 29, 20 12
 OPERATORS WELL NO. CRUM #3A
 API WELL NO. 47-039-06346
 STATE COUNTY PERMIT

P.S. 834
Doyle Hupp Jr.
 Hupp Surveying & Mapping
 P.O. Box 647 Grantsville, WV 26147
 (304) 354-7035 EMAIL: hupp@frontiernet.net

CANCELLED

MINIMUM DEGREE OF ACCURACY 1/200 FILE NO. W2144 (BK 60-1)
 PROVEN SOURCE OF ELEVATION DGPS (SUBMETER GRADE) SCALE 1" = 500'

STATE OF WEST VIRGINIA
 DIVISION OF ENVIRONMENTAL PROTECTION
 OFFICE OF OIL AND GAS



WELL TYPE : OIL GAS LIQUID INJECTION WASTE DISPOSAL IF "GAS" PRODUCTION STORAGE DEEP SHALLOW

LOCATION :
 ELEVATION 978' WATERSHED SAND BRANCH OF BIG SANDY CREEK
 DISTRICT BIG SANDY COUNTY KANAWHA QUADRANGLE CLENDENIN 7.5'

SURFACE OWNER DANIEL & LAURA BODKINS ACREAGE 48.16±
 ROYALTY OWNER AVA CRUM, et al LEASE ACREAGE 146.5±
 PROPOSED WORK : LEASE NO.

DRILL CONVERT DRILL DEEPER REDRILL FRACTURE OR STIMULATE PLUG OFF OLD FORMATION PERFORATE NEW FORMATION PLUG AND ABANDON CLEAN OUT AND REPLUG OTHER

PHYSICAL CHANGE IN WELL (SPECIFY) TARGET FORMATION BEREA
 ESTIMATED DEPTH 3,000'

WELL OPERATOR RAVEN RIDGE ENERGY, LLC. DESIGNATED AGENT RYAN CUNNINGHAM
 ADDRESS 3230 PENNSYLVANIA AVE. CHARLESTON, WV 25302 ADDRESS 3230 PENNSYLVANIA AVE. CHARLESTON, WV 25302

11/14/2014