

NOTES

- THE LINES SHOWN ARE REFERENCED TO UTM GRID NORTH (ZONE 17 NORTH, NAD 27).
- SURFACE OWNER INFORMATION FROM THE RECORDS OF THE KANAWHA COUNTY ASSESSOR'S OFFICE.
- LAT., LONG. AND THE LINES ESTABLISHED BY DGPS (SUB-METER MAPPING GRADE.)
- LEASE BOUNDARY DEPICTION FROM TRACT DESCRIPTION GIVEN DB 2500, PG 757.

WELL COORDINATES
 UTM (NAD 1983)
 N - 4,254,240
 E - 463,679

⊕ DENOTES LOCATION OF WELL ON UNITED STATES TOPOGRAPHIC MAPS. ♦ DENOTES A POSSIBLE WATER SUPPLY SOURCE LOCATED FROM CIRCA 2003 AERIAL PHOTOGRAPHY - NOT BY SURVEY. OTHER SOURCES MAY BE PRESENT.

FILE NO. 115-75
 DRAWING NO. 5
 SCALE 1" = 500'
 MINIMUM DEGREE OF ACCURACY Sub-Meter
 PROVEN SOURCE OF ELEVATION DGPS Survey

I THE UNDERSIGNED, HEREBY CERTIFY THAT THIS PLAT IS CORRECT TO THE BEST OF MY KNOWLEDGE AND BELIEF AND SHOWS ALL THE INFORMATION REQUIRED BY LAW AND THE REGULATIONS ISSUED AND PRESCRIBED BY THE DEPARTMENT OF MINES.

(SIGNED) [Signature]
 TIMOTHY P. ROUSH PS 793



WEST VIRGINIA
 Division of Environmental Protection
 Office of Oil and Gas
 601 57th Street
 Charleston, West Virginia 25304

DATE January 5, 2013
 FARM R.P. Skinner No.5
 API WELL NO. 47 - 039 - 06355 ✓

WELL TYPE: OIL GAS LIQUID INJECTION ___ WASTE DISPOSAL ___
 (IF "GAS") PRODUCTION STORAGE ___ DEEP ___ SHALLOW HORIZONTAL ___
 LOCATION: ELEVATION 1,013' WATERSHED Three Mile Creek
 DISTRICT Elk COUNTY Kanawha
 QUADRANGLE Blue Creek 7.5'

SURFACE OWNER Forestland Group, LLC ACREAGE 685.75 Ac.
 OIL & GAS ROYALTY OWNER Charles W. Skinner Jr. LEASE ACREAGE 100 Ac.
 LEASE NO. _____

PROPOSED WORK: DRILL CONVERT ___ DRILL DEEPER ___ REDRILL ___ FRACTURE OR
 STIMULATE PLUG OFF OLD FORMATION ___ PERFORATE NEW
 FORMATION ___ OTHER PHYSICAL CHANGE IN WELL (SPECIFY) _____

PLUG AND ABANDON ___ CLEAN OUT AND REPLUG ___
 TARGET FORMATION Weir ESTIMATED DEPTH 2,185'
 WELL OPERATOR Petro Holdings, Inc. DESIGNATED AGENT Keith Cribfield
 ADDRESS P.O. Box 987 ADDRESS P.O. Box 987
Spencer, WV 25276 Spencer, WV 25276

FORM IV-6

04/12/2013

SUBJECT WELL
R.P. Skinner No.5

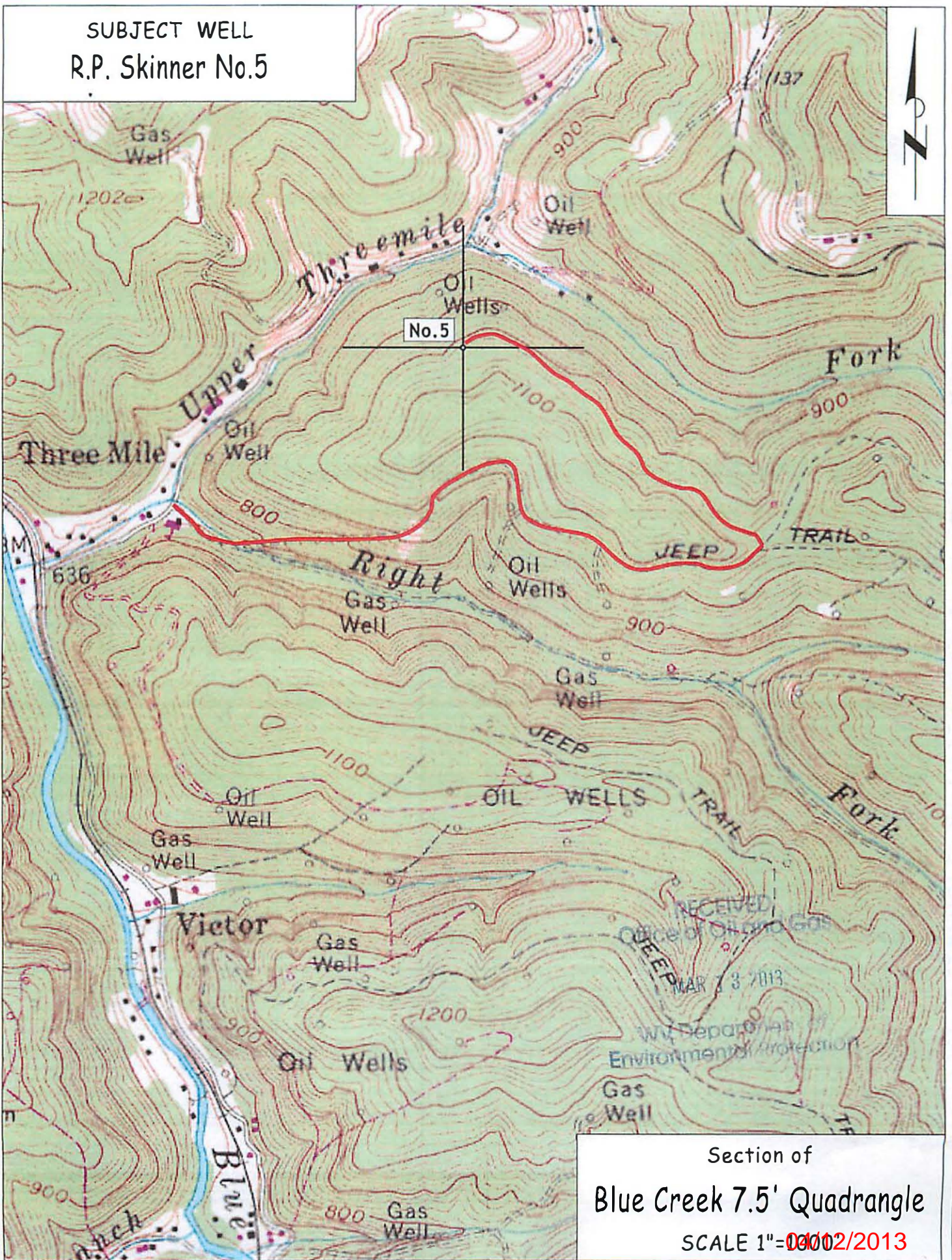

Section of
Blue Creek 7.5' Quadrangle
SCALE 1"=~~1000~~2013