

11,400'

LATITUDE 38°22'30"

LINE	BEARING	DISTANCE
L1	N 07°04' W	345.96'
L2	S 52°45' E	184.00'
L3	N 79°41' E	189.00'
L4	N 83°24' E	160.00'
L5	N 38°45' E	113.00'
L6	N 21°21' E	131.00'
L7	N 27°48' E	117.00'
L8	N 23°45' E	134.00'
L9	N 17°19' E	209.00'
L10	N 49°40' E	147.00'
L11	N 80°21' E	193.00'
L12	S 44°50' E	264.00'
L13	S 04°55' E	180.00'
L14	S 01°53' E	140.00'
L15	S 46°45' E	169.00'
L16	S 08°04' E	159.00'
L17	S 00°16' W	196.00'

UTM NAD.83
 ZONE 17
 0438304E
 4243877N

81°40'00"

LONGITUDE

12,350'

NORTH

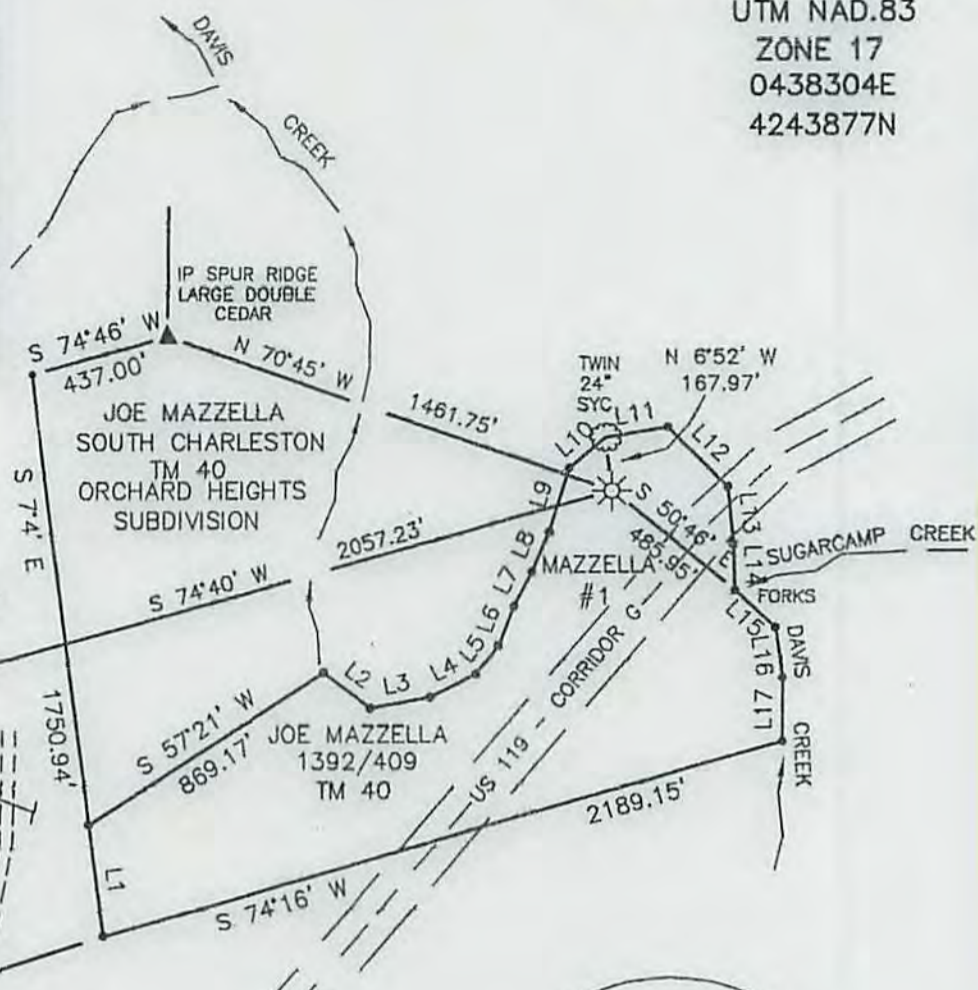

THE ONC FOUR DEVELOPMENT LLC
 2622/467
 TM 30 PAR 52

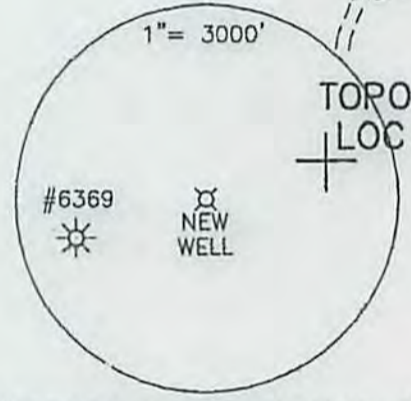
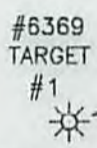

NAD 83
 LAT. 38.340912N
 LONG. 81.705990W

STATE PLANE COOR.
 NAD 83
 N 489,045
 E 1,766,020

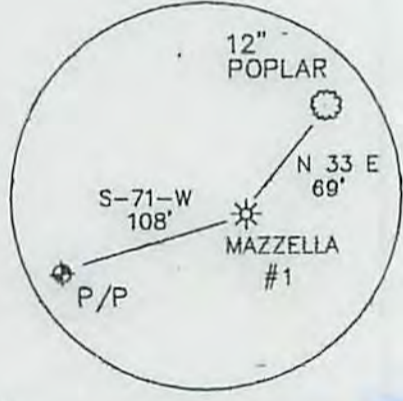

(+) DENOTES LOCATION OF WELL ON UNITED STATES TOPOGRAPHIC MAPS

FILE NO. _____
 DRAWING NO. 15-6
 SCALE 1" = 300'
 MINIMUM DEGREE OF ACCURACY 1 IN 200
 PROVEN SOURCE OF ELEVATION GPS

I THE UNDERSIGNED, HEREBY CERTIFY THAT THIS PLAT IS CORRECT TO THE BEST OF MY KNOWLEDGE AND BELIEF AND SHOWS ALL THE INFORMATION REQUIRED BY LAW AND THE REGULATIONS ISSUED AND PRESCRIBED BY THE DEPARTMENT OF ENERGY.
 (SIGNED) _____
 R.P.E. _____ P.S. 851



STATE OF WEST VIRGINIA
 Department of Environmental Protection
 OFFICE OF OIL AND GAS

DATE 6/16, 2015
 OPERATOR'S WELL NO. MAZZELLA#1
 API WELL NO. 47-039-06374
 STATE COUNTY PERMIT

WELL TYPE: OIL GAS LIQUID INJECTION _____ WASTE DISPOSAL _____
 (IF "GAS") PRODUCTION STORAGE _____ DEEP _____ SHALLOW

LOCATION: ELEVATION 581 WATER SHED DAVIS CREEK
 DISTRICT SOUTH CHARLESTON COUNTY KANAWHA
 QUADRANGLE CHARLESTON WEST

SURFACE OWNER JOE MAZZELLA & CHARLES LOVE III ACREAGE 32.5
 OIL & GAS ROYALTY OWNER JOE MAZZELLA & CHARLES LOVE III LEASE ACREAGE 32.5
 LEASE NO. _____

PROPOSED WORK: DRILL CONVERT _____ DRILL DEEPER _____ REDRILL _____ FRACTURE OR STIMULATE PLUG OFF OLD FORMATION _____ PERFORATE NEW FORMATION _____ OTHER PHSYICAL CHANGE IN WELL (SPECIFY): _____

PLUG AND ABANDON _____ CLEAN OUT AND REPLUG _____

TARGET FORMATION BASE OF LOWER HURON/RHINESTREET ESTIMATED DEPTH 5500
 WELL OPERATOR RESERVE OIL & GAS INC. DESIGNATED AGENT J. SCOTT FRESHWATER
 ADDRESS 929 CHARLESTON ROAD ADDRESS 929 CHAPLESTON ROAD
 SPENCER, WV 25276 SPENCER, WV 25276

07/10/2015

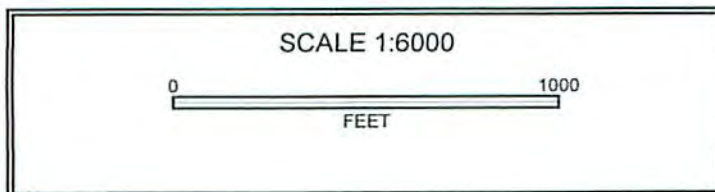
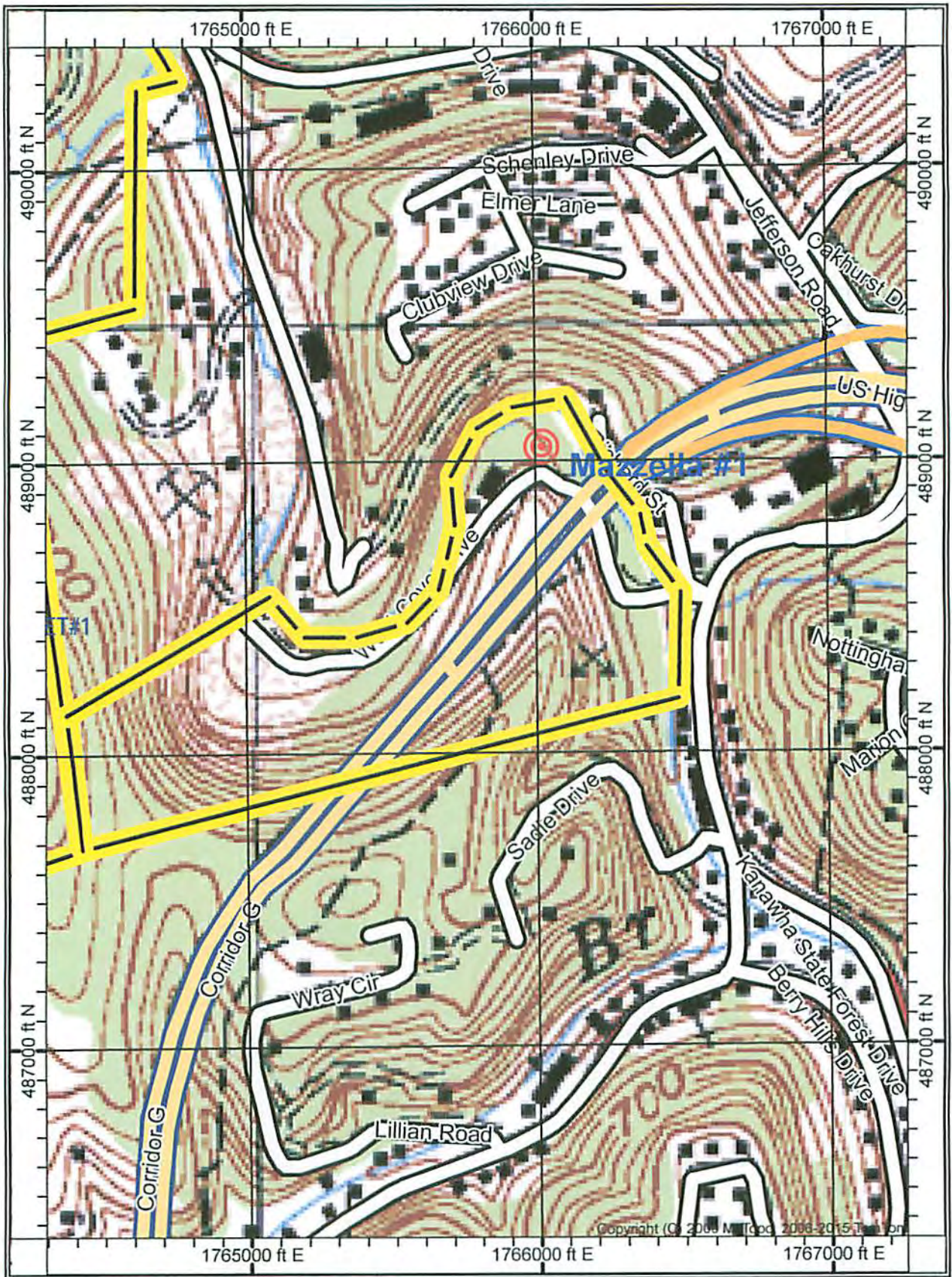

07/10/2015