

STUMP #1

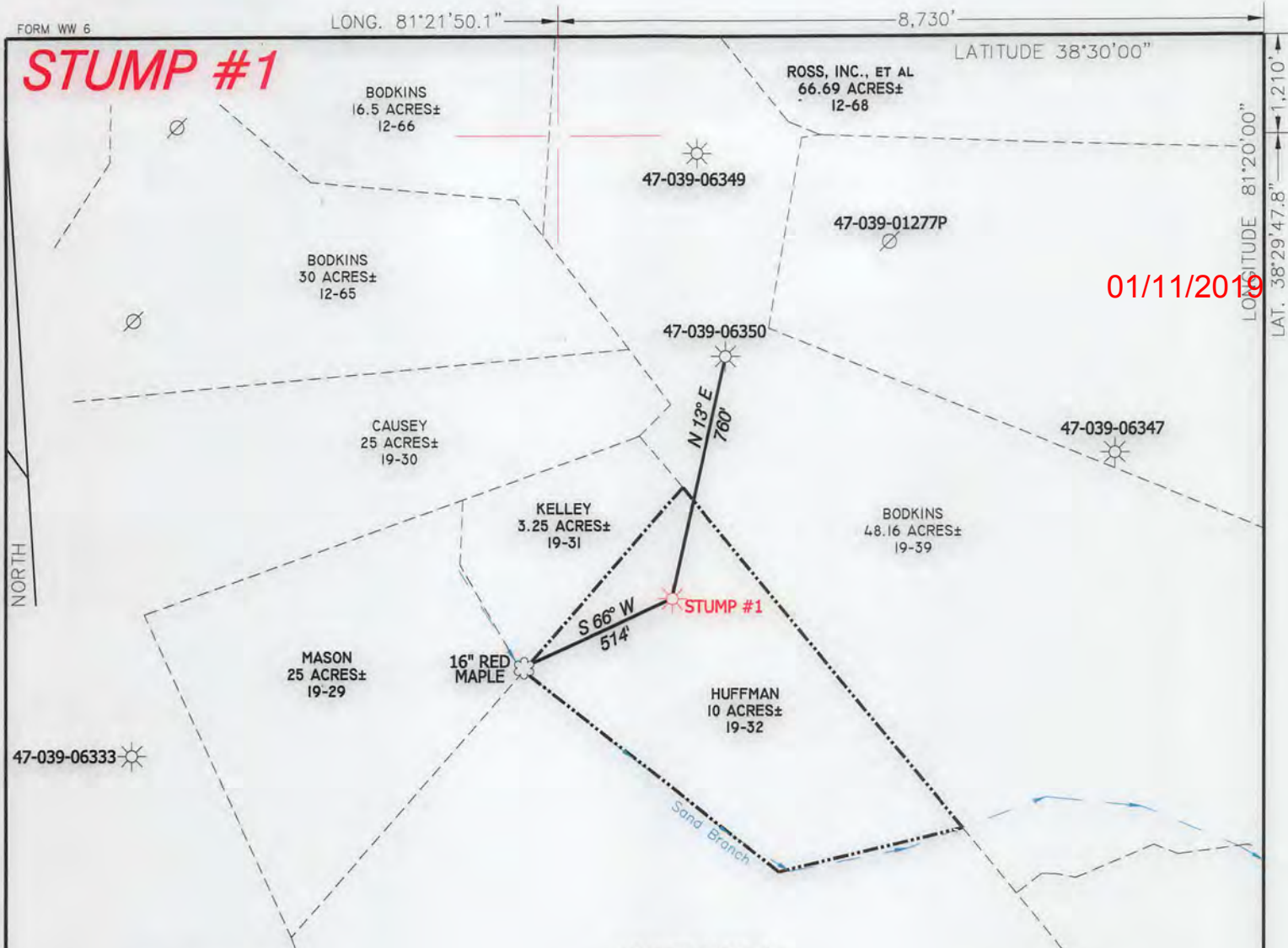

01/11/2019

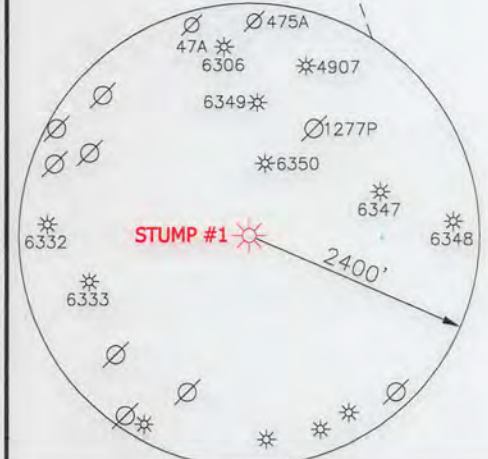

STUMP #1
STATE PLANE
COORDINATES
(SOUTH ZONE)
(N) 545165
(E) 1895849

STUMP #1
L & L DECIMAL
38.49661
81.36391

STUMP #1
UTM (NAD 83)
4260990
468280

NOTES ON SURVEY

1. NO DWELLINGS WITHIN 625' WERE FOUND.
2. NO WATER WELLS OR DEVELOPED SPRINGS WITHIN 250' WERE FOUND.
3. TIES TO WELLS AND CORNERS ARE BASED ON STATE PLANE GRID NORTH WV SOUTH ZONE NAD '27.
4. WELL LAT./LONG. ESTABLISHED BY DGPS(SUB-METER GRADE).
5. SURFACE OWNER AND ADJOINER INFORMATION TAKEN FROM THE ASSESSOR AND COUNTY CLERK RECORDS OF KANAWHA COUNTY IN FEBRUARY, 2015 AND INFORMATION PROVIDED BY CUNNINGHAM ENERGY, LLC.
6. WELLS SHOWN ARE TAKEN FROM RECORDS OF WDEP.

I THE UNDERSIGNED, HEREBY CERTIFY THAT THIS PLAT IS CORRECT TO THE BEST OF MY KNOWLEDGE AND BELIEF AND SHOWS ALL THE INFORMATION REQUIRED BY LAW AND THE RULES ISSUED AND PRESCRIBED BY THE DEPARTMENT OF ENVIRONMENTAL PROTECTION.



(+) DENOTES LOCATION OF WELL ON UNITED STATES TOPOGRAPHIC MAPS.
 DATE NOVEMBER 12, 20 18
 OPERATORS WELL NO. STUMP #1
 API WELL NO. 47-039-06384P
 STATE COUNTY PERMIT

P.S. 834

 HUPP Surveying & Mapping
 P.O. Box 647 Grantsville, WV 26147
 (304) 354-7035 EMAIL: hupp@frontiernet.net

MINIMUM DEGREE OF ACCURACY 1/200 FILE NO. W2477 (BK 83-1)
 PROVEN SOURCE OF ELEVATION DGPS (SUBMETER GRADE) SCALE 1" = 500'

STATE OF WEST VIRGINIA
 DIVISION OF ENVIRONMENTAL PROTECTION
 OFFICE OF OIL AND GAS

WELL TYPE : OIL GAS LIQUID INJECTION WASTE DISPOSAL IF "GAS" PRODUCTION STORAGE DEEP SHALLOW

LOCATION :
 ELEVATION 915' WATERSHED SAND BRANCH
 DISTRICT BIG SANDY COUNTY KANAWHA QUADRANGLE CLENDENIN 7.5'

SURFACE OWNER PEARL & MAYFORD HUFFMAN ACREAGE 10±
 ROYALTY OWNER BLUE GROUP ENERGY, INC. LEASE ACREAGE 10±

PROPOSED WORK : LEASE NO. _____
 DRILL CONVERT DRILL DEEPER REDRILL FRACTURE OR STIMULATE PLUG OFF OLD FORMATION PERFORATE NEW FORMATION PLUG AND ABANDON CLEAN OUT AND REPLUG OTHER

PHYSICAL CHANGE IN WELL (SPECIFY) _____ TARGET FORMATION _____
 ESTIMATED DEPTH _____

WELL OPERATOR CUNNINGHAM ENERGY, LLC. DESIGNATED AGENT RYAN CUNNINGHAM
 ADDRESS 3230 PENNSYLVANIA AVE. CHARLESTON, WV 25302 ADDRESS 3230 PENNSYLVANIA AVE. CHARLESTON, WV 25302

COUNTY NAME
 PERMIT

