

WELL NO. 80040

47-039-06399

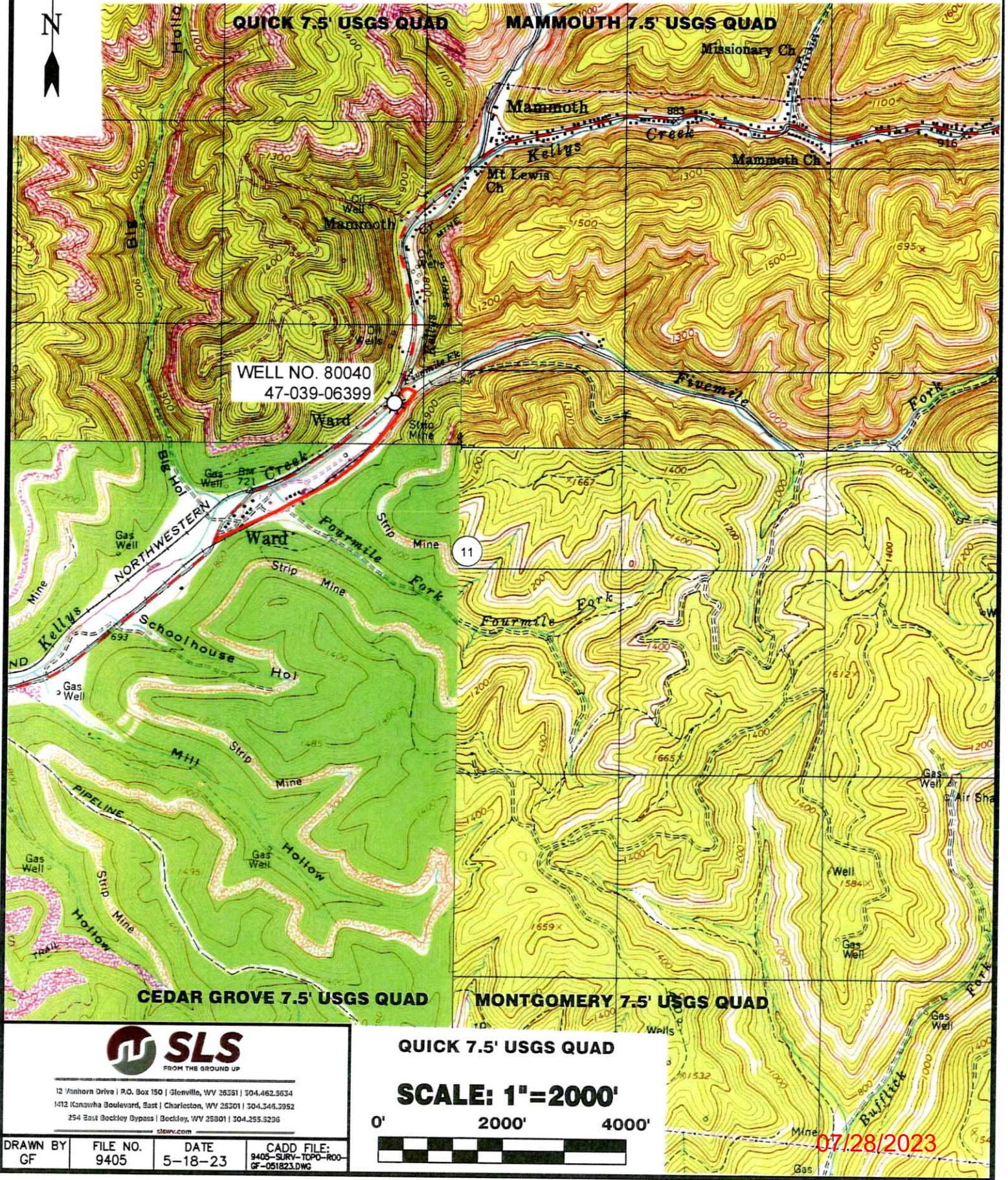

WELL NO. 80040
47-039-06399



12 Vanhorn Drive | P.O. Box 150 | Glenville, WV 26351 | 304.462.9634
1412 Kanawha Boulevard, East | Charleston, WV 25301 | 304.346.3952
254 East Beckley Bypass | Beckley, WV 25801 | 304.253.3296
slswv.com

QUICK 7.5' USGS QUAD

SCALE: 1"=2000'

0' 2000' 4000'



DRAWN BY GF	FILE NO. 9405	DATE 5-18-23	CADD FILE: 9405-SURV-TOPO-ROO- GF-051823.DWG
----------------	------------------	-----------------	--

07/28/2023

DAVID WARD ESTATE ET AL.
8000 ACRES
WELL NO. 80040
47-039-06399

NAD'83 GEO. LAT-(N) 38.251932 LONG-(W) 81.378562
NAD'83 UTM (M)(ZONE 17) N. 4,233,836 E. 466,877

LATITUDE 38°17'30"

LONGITUDE 81°22'30"

NAD' 83 GRID NORTH

14,468'

LEGEND

- LEASE LINE
- SURFACE LINE
- TIE LINE
- CREEK
- ROAD
- COUNTY ROUTE
- PROPOSED WELL
- EXISTING WELL
- PERMITTED WELL

DISTRICT-TAXMAP-PARCEL 00-00-00

NOTES ON SURVEY

1. WELL SPOT CIRCLE & TOPO MARK SCALE IS 1"=2000'

I THE UNDERSIGNED, HEREBY CERTIFY THAT THIS PLAT IS CORRECT TO THE BEST OF MY KNOWLEDGE AND BELIEF AND SHOWS ALL THE INFORMATION REQUIRED BY LAW AND THE REGULATIONS ISSUED AND PRESCRIBED BY THE DIVISION OF ENVIRONMENTAL PROTECTION.



(+) DENOTES LOCATION OF WELL ON UNITED STATES TOPOGRAPHIC MAPS.

DATE JUNE 15, 20 23

REVISED _____, 20 _____

OPERATORS WELL NO. 80040

API WELL NO. 47 - 039 - 06399-P

STATE COUNTY PERMIT

P.S. 677 *Gregory A. Smith*

MINIMUM DEGREE OF ACCURACY 1 / 200 FILE NO. 9418-SURV-4703906399-MT-R00-230615.dwg

HORIZONTAL & VERTICAL CONTROL DETERMINED BY DGPS (SUBMETER MAPPING GRADE TIE TO CORS NETWORK) SCALE 1" = 500'

STATE OF WEST VIRGINIA
DIVISION OF ENVIRONMENTAL PROTECTION
OFFICE OF OIL AND GAS



WELL TYPE: OIL GAS LIQUID INJECTION WASTE DISPOSAL IF "GAS" PRODUCTION STORAGE DEEP SHALLOW

LOCATION: ELEVATION 757' WATERSHED KELLYS CREEK

DISTRICT CABIN CREEK COUNTY KANAWHA QUADRANGLE QUICK 7.5'

SURFACE OWNER D. WARD ESTATE, ET AL. ACREAGE 2493.28±

ROYALTY OWNER DAVID WARD ESTATE ET AL. HEIRS OR ASSIGNS ACREAGE 8000±

PROPOSED WORK: DRILL CONVERT DRILL DEEPER REDRILL FRACTURE OR STIMULATE PLUG OFF OLD FORMATION PERFORATE NEW FORMATION PLUG AND ABANDON CLEAN OUT AND REPLUG OTHER



PHYSICAL CHANGE IN WELL (SPECIFY) _____ TARGET FORMATION UNKNOWN

ESTIMATED DEPTH UNKNOWN

WELL OPERATOR UNKNOWN WVDEP PAID PLUGGING CONTRACT DESIGNATED AGENT JASON HARMON, WVDEP

ADDRESS 601 57TH STREET ADDRESS 601 57TH STREET

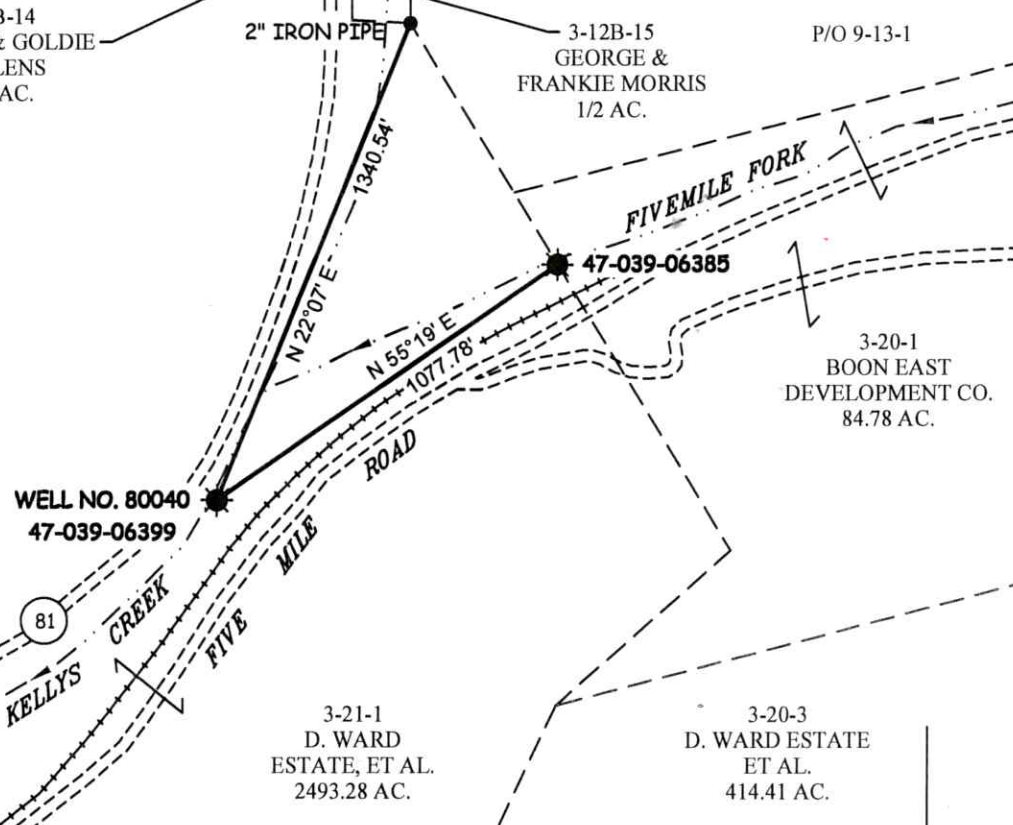
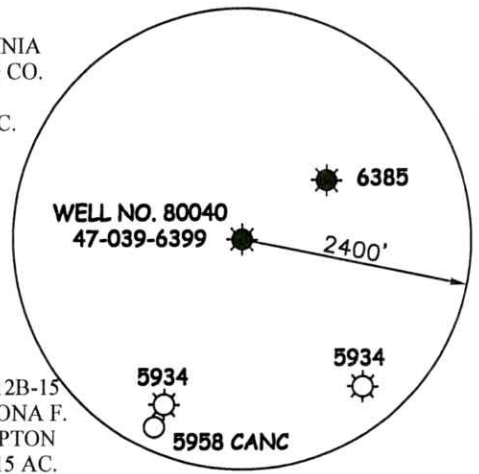
CHARLESTON, WV 25304 (WVDEP) CHARLESTON, WV 25304

12 Vanhorn Drive | P.O. Box 150 | Glenville, WV 26351 | 304.462.5634
1412 Kanawha Boulevard, East | Charleston, WV 25301 | 304.434.3952
254 East Beckley Bypass | Beckley, WV 25801 | 304.255.5296
slswv.com