

I, the undersigned hereby certify that this map is true and correct, and shows all the information required by Oil & Gas law, Acts of 1929.

*E. Williamson*

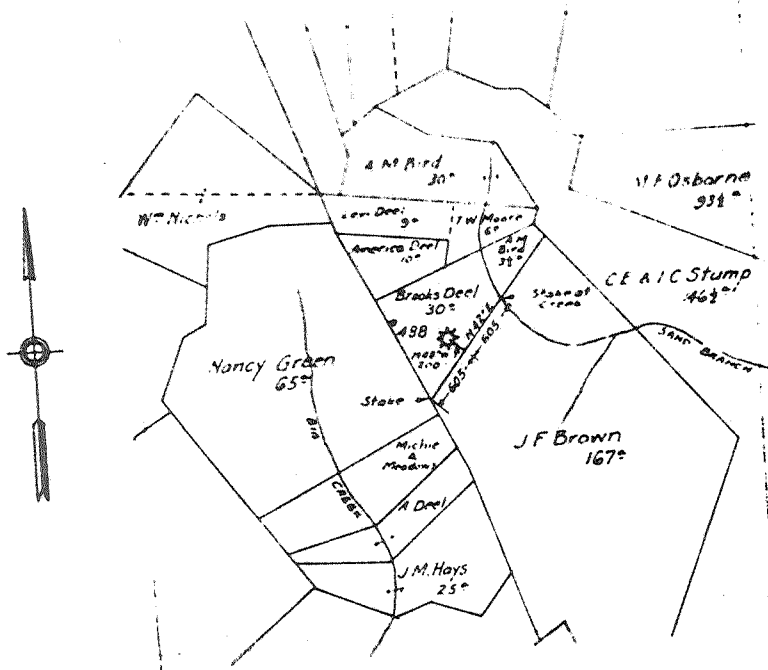

Brooks Deel  
Well No. 488  
Big Sandy District  
Kanawha County, W. Va.  
June 19, 1929

*KAN-2-A*

**UNITED FUEL GAS CO.**  
MAP SHOWING  
WELL TO BE ABANDONED  
SCALE: - 4 INCHES = 1 MILE

DEEL, BROOKES, NO. 488.

Kan-2-A.

By United Fuel Gas Co.

Big Sandy Dist.

AFFIDAVIT IN TRIPPLICATE TO TIME AND MANNER OF PLUGGING AND FILLING WELL

(REQUIRED BY SECTION 9, ARTICLE 4, CHAPTER 22 OF THE CODE)

WEST VIRGINIA DEPARTMENT OF MINES OIL AND GAS DIVISION

UNITED FUEL GAS COMPANY
COAL OPERATOR OR OWNER
Charleston, W. Va.
ADDRESS
COAL OPERATOR OR OWNER
ADDRESS
COAL OPERATOR OR OWNER
ADDRESS

UNITED FUEL GAS COMPANY.
NAME OF WELL OPERATOR
Charleston, W. Va.
COMPLETE ADDRESS
July 21st. 19.22.
WELL AND LOCATION
Big Sandy District
Kanawha County
Well No. 488
Brooks Deal Farm

AFFIDAVIT TO BE MADE IN TRIPPLICATE. ONE COPY TO BE MAILED BY REGISTERED MAIL TO THE DEPARTMENT. ONE COPY TO BE RETAINED BY THE WELL OPERATOR AND THE THIRD COPY (AND EXTRA COPIES IF REQUIRED) TO BE MAILED TO EACH COAL OPERATOR ABOVE NAMED AT THEIR RESPECTIVE ADDRESSES.

AFFIDAVIT

STATE OF WEST VIRGINIA,
COUNTY OF Kanawha

being first duly sworn according to law depose and say that they are experienced in the work of plugging and filling oil and gas wells and were employed by United Fuel Gas Company well operator, and participated in the work of plugging and filling the above well, that said work was commenced on the 21 day of July, 19.22, and that the well was plugged and filled in the following manner:

Manner in which said well was plugged:
Total depth 2008'. Filled hole with rock and red clay to 1831'.
Set 6" wood plug at 1828 to 1831. Filled hole with rock and red clay to 1691'. Set 6" wood plug 1688 to 1691. Filled hole with rock and red clay to 1638'. Pulled 6-3/8" casing left packer and 4 1/2" in hole. Set 8" wood plug at 1540 to 1543. Filled hole with rock and red clay to 1240'. Bridged hole at 900'. Filled hole to rock and red clay to 732 set 8" wood plug 727 to 732. Filled hole with rock & clay to 673'. pulled 8" casing leaving 130'6" in hole. set 8" lead plug at 575'. rock and clay to 540'. Rock and clay to 390'. 10" wood plug at 390. Filled with rock and red clay to Top.

Description of monument:

(THE ABOVE DESCRIPTIONS MUST BE IN DETAIL AND IN ACCORDANCE WITH THE PROVISIONS OF SECTION 10, ARTICLE 4, CHAPTER 22 OF THE CODE)

and that the work of plugging and filling said well was completed on the day of 19.

And further deponents saith not.

Roy Gilger

Sworn to and subscribed before me this 15 day of September, 19.22

J.P. Skaper
Notary Public.

My Commission expires:
March 30 - 1933

KAN-2-A