

UNITED FUEL GAS Co
LESSEE

LEER

FOAK

4A

—MAP—

—TOWNING FUEL Co LEASE—

—CABIN CREEK DISTRICT HANAWAN Co.—

SHOWING ADJACENT TRACTS AND ELEVATIONS
OF WIDE SAND BEACHES BELOW TIDE.

TEST REPORT
No. 1924

J. S. GALLAGHER

CREEK

X1232

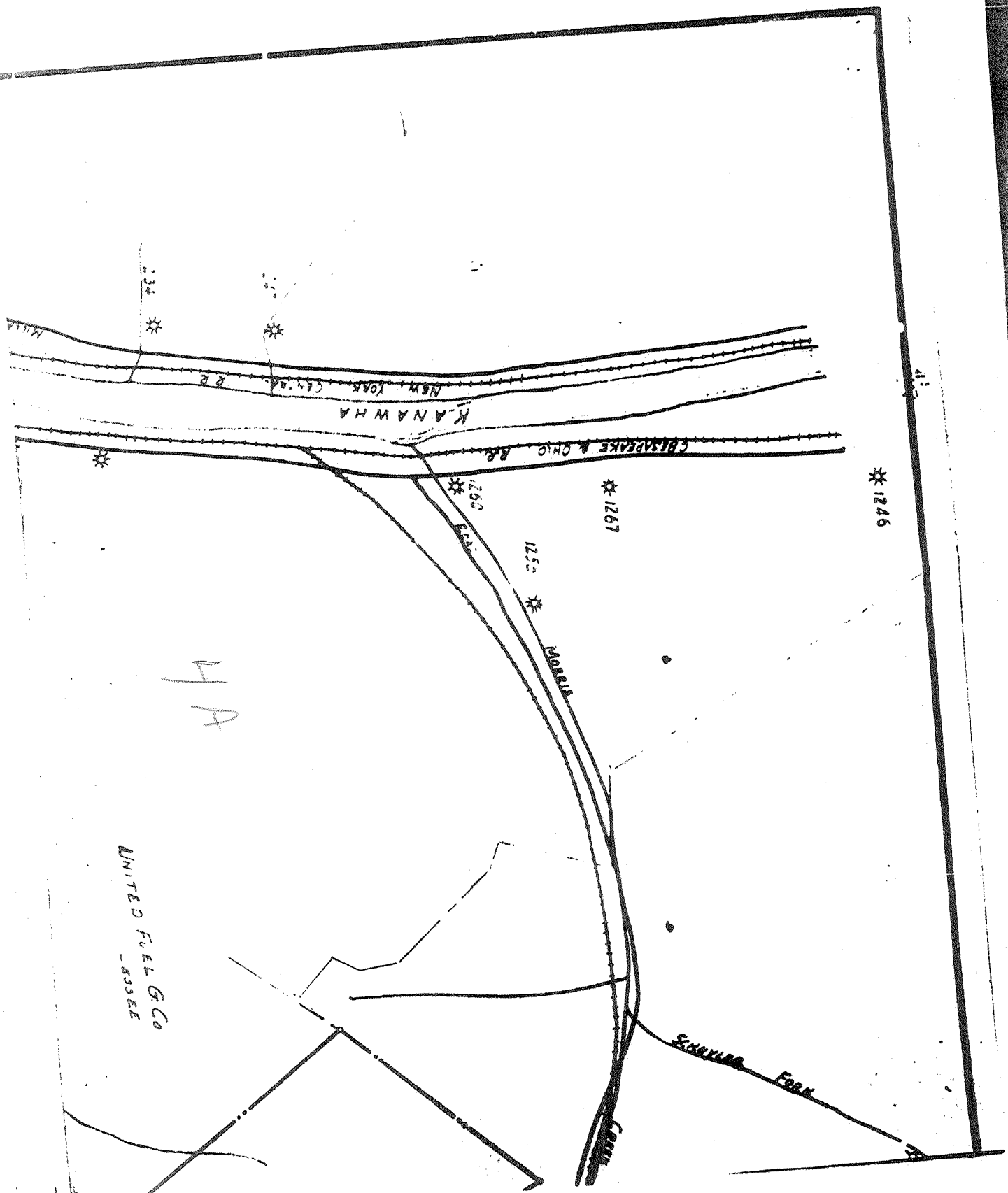

UNITED FUEL CO
ROSE

4A

*1246

*1267

1255 *

*1269

MORRIS

KANA W H A

NEW YORK & OHIO R.R.

CHESAPEAKE & OHIO R.R.

MORRIS CREEK

SCHUYLER FORK

CROWN

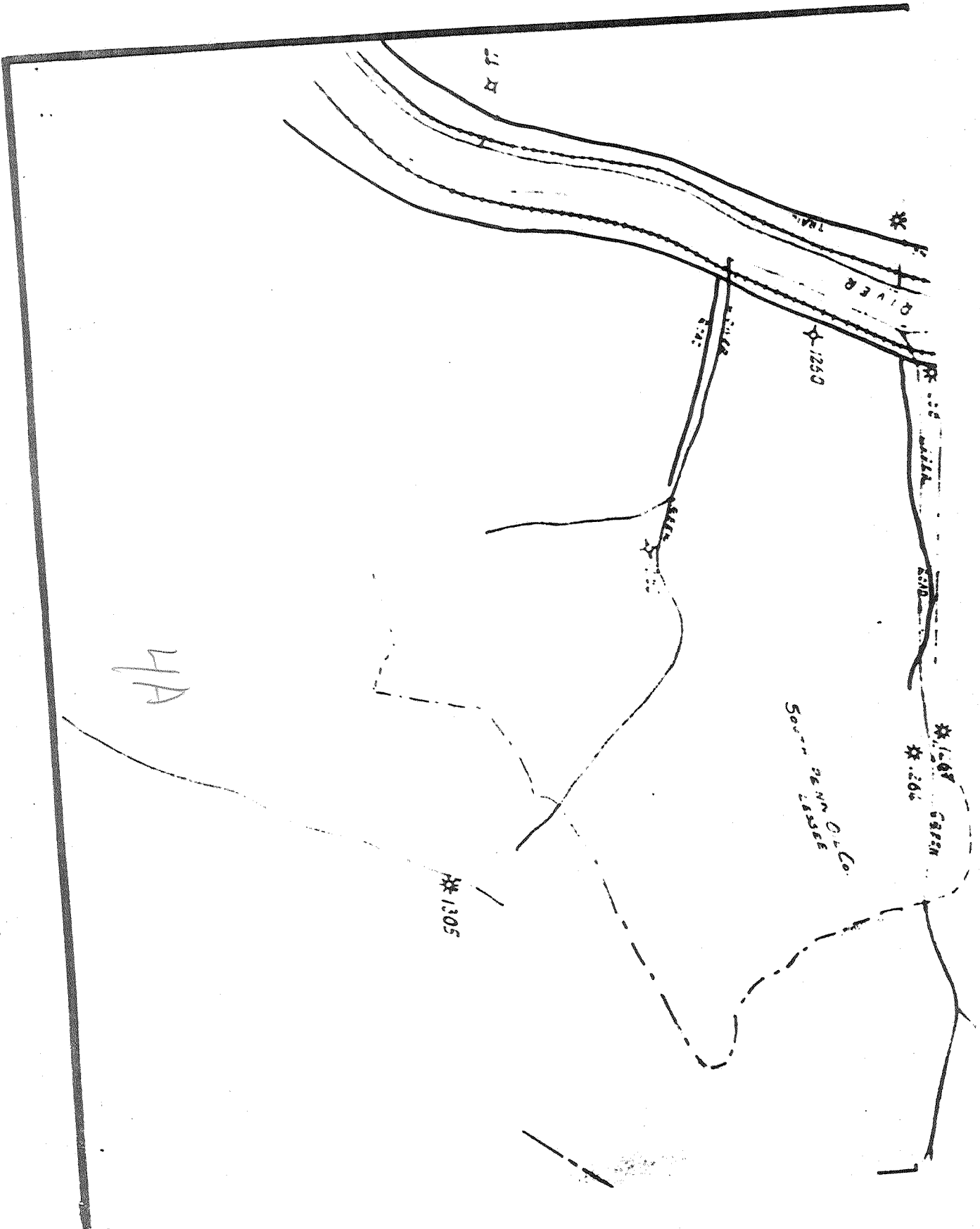

RIVER

* 1250

ROAD

* 1305

* 1308
* 1306
CAMP

SOUTH OF NW 1/4 CO.

4A

4A



SOUTH PENN OIL Co

KAND-A-A

EUREKA COAL Co.
TOMPKINS FUEL Co.
- 163268 -
979A3

SCALE 1" = 1320'



Cabin Creek District, Kanawha County, W. Va.

By Tompkins Fuel Company.

Elevation, 1040'.

Completed June 12, 1929.

Located 0.78 mi. W. of 81° 20' and 1.62 mi. S. of 38° 10' - C - Montgomery
 Quadrangle.

13" drive pipe, 37'; 10" casing, 347' 2"; 8 $\frac{1}{2}$ ", 1442'; 6 $\frac{3}{8}$ ", 2012'; all to
 be pulled on abandonment.

Dry hole. Pulled, plugged, and abandoned.

Derrick measurement, corrected by steel-line measurement shows top of
 Big Lime, 1997'. Error of 58 feet will have to be absorbed in
 the formations above the Big Lime. Depths to coals would probably
 not be effected greatly, but are probably reported a few feet
 deeper than they actually occur.

This is driller's record and not from samples.

Record from W. B. Maxwell, United Fuel Gas Co., March 10, 1945.

	Top.	Bottom.
Surface	0	15
Quicksand	15	38
Slate	38	50
Sand	50	95
Slate	95	125
Sand	125	150
Slate	150	164
Coal	164	167
Slate	167	185
Sand	185	205
Slate	205	210
Coal	210	212
Slate	212	230
Coal	230	233
Slate and lime	233	328
Coal	328	333
Slate, lime and shell	333	480
Sand	480	595
Slate and lime	595	740
Sand	740	755
Slate	755	763
Sand	763	805
Slate	805	808
Sand	808	937
Slate	937	940
Sand	940	972
Slate	972	1025
Salt Sand	1025	1123
Slate	1123	1128
Salt Sand	1128	1190
Slate	1190	1195
Sand	1195	1240
Slate	1240	1287
Sand	1287	1322
Slate	1322	1365
Sand	1365	1385
Slate	1385	1395
Sand	1395	1480
Slate	1480	1486
Lime	1486	1510

6-0242

EUREKA COAL CO. NO. 1 WELL (Continued).

	Top.	Bottom.
Slate	1510	- 1515
Red rock	1515	- 1590
Slate and lime	1590	- 1690
Maxton Sand	1690	- 1790
Red rock	1790	- 1835
Slate and lime	1835	- 1880
Red rock	1880	- 1895
Slate	1895	- 1943
Sand	1943	- 1980
Slate and lime	1980	- 1995
Little Lime	1995	- 2033
Pencil Cave	2033	- 2055 (1997) (SIM)
Big Lime (SIM) (1997)	2055	- 2233
Big Injun Sand	2233	- 2278
Slate and lime	2278	- 2322
Weir Sand	2322	- 2445
Slate and lime shell	2445	- 2697
Brown shale	2697	- 2709
Berea Grit	2709	- 2727
Slate	2727	- 2732
Lime	2732	- 2753
Slate and sandy lime	2753	- 2780
Slate	2780	- 2781
Total depth		2781

**AFFIDAVIT IN TRIPLICATE TO TIME AND MANNER OF
PLUGGING AND FILLING WELL**
(REQUIRED BY SECTION 9, CHAPTER 26, ACT 1929)
WEST VIRGINIA DEPARTMENT OF MINES
OIL AND GAS SECTION

Tompkins Fuel Co.
COAL OPERATOR

Montgomery, W. Va.
ADDRESS

COAL OPERATOR

ADDRESS

COAL OPERATOR

ADDRESS

Tompkins Fuel Co.
NAME OF WELL OPERATOR
W. Va. 1929
Charleston, W. Va.
COMPLETE ADDRESS

July 19, 1929

WELL AND LOCATION

Cabin Creek District

Kanawha County

Well No. One

Tompkins Fuel Co. Farm

AFFIDAVIT TO BE MADE IN TRIPLICATE. ONE COPY TO BE MAILED BY REGISTERED MAIL TO THE DEPARTMENT. ONE COPY TO BE RETAINED BY THE WELL OPERATOR AND THE THIRD COPY (AND EXTRA COPIES IF REQUIRED) TO BE MAILED TO EACH COAL OPERATOR ABOVE NAMED AT THEIR RESPECTIVE ADDRESSES.

AFFIDAVIT

STATE OF WEST VIRGINIA, }
COUNTY OF Kanawha } ss:

Roger W. Tompkins and J. L. Frank
being first duly sworn according to law depose and say that they are experienced in the work of plugging and filling oil and gas wells and were employed by Tompkins Fuel Co., well operator, and participated in the work of plugging and filling the above well, that said work was commenced on the

8th day of July, 1929 and that the well was plugged and filled in the following manner: set bridge at 2103, filled in with rock and hed hock sand pumpings to 2066. Set male and female plug. ran concrete to 2050, and filled in with rock and hed hock sand pumpings to 2030.

Manner in which sand was plugged: set bridge at 380. filled in with rock and K. R. sand pumpings to 345. set plug and filled in with rock and K. R. S. S. to 335. Concreted to 325. filled in rock sand pumpings to 300.

(THE ABOVE DESCRIPTIONS MUST BE IN DETAIL AND IN ACCORDANCE WITH THE PROVISIONS OF SECTION 10, OIL AND GAS ACT OF 1929.)
set bridge at 156. filled in with rock and K. R. sand pumpings to 137. set plug and concreted to 130. filled mole to top of ground with rock, etc. set 42" 13" Drive Pipe.

and that the work of plugging and filling said well was completed on the 12th day of July, 1929.
And further deponents saith not.

Sworn to and subscribed before me this 19th day of July, 1929

Roger W. Tompkins
J. L. Frank
Chas. Baum
Notary Public

My Commission expires:
March 29, 1936

KAW-4-A

JUL 22 1929

WEST VIRGINIA