

LATITUDE 38° 25'

LONGITUDE 81° 25'

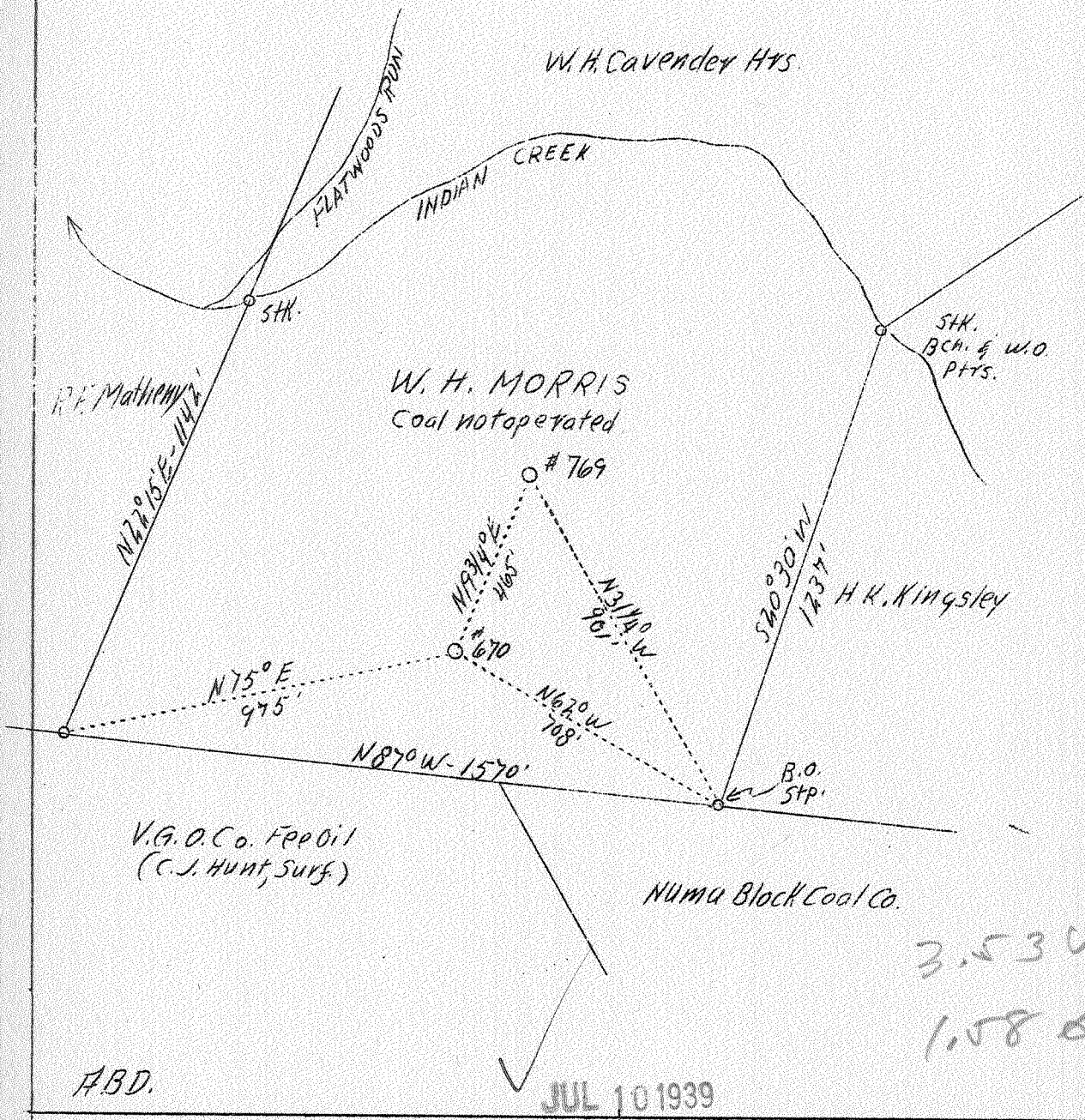

A.B.D.

JUL 10 1939

Company	Virginian Gasoline & Oil Co.
Address	Charleston, W. Va.
Farm	W. H. Morris
Acres	50
Lease No.	956
Well (Farm) No.	7
Serial No.	769
Elevation (SL)	796.0
Quadrangle	Clendenin
County	Kanawha
District	Elk
Engineer	G. A. Cunningham
Eng. Reg. No.	659
File No.	70-61
Date	June 29, 1939
Scale	1" - 400'

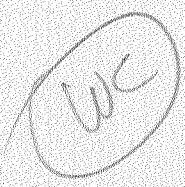

STATE OF WEST VIRGINIA
 Department of Mines
 OIL & GAS DIVISION
 Charleston

WELL LOCATION MAP

File No. Kan-270-A

x Denotes location of well on U. S. Topographic Maps, scale 1 to 62,500, latitude and longitude lines being represented by border lines as shown.

- Denotes one inch spaces on border line of original tracing.

STATE OF WEST VIRGINIA
DEPARTMENT OF MINES
OIL AND GAS DIVISION

763

WELL RECORD

Abund,
270-A
Clendenin W.C.

Oil or Gas Well Oil
(Kind)

Company Virginian Gasoline & Oil Co.
Address Charleston, W. Va.
Farm W. H. Morris Acres 50
Location (waters) Indian Creek
Well No. 769 Elev. 796
District Elk County Kanawha
The surface of tract is owned in fee by W. H. Morris
Attorney-in-Fact & Agt. Address Charleston, W. Va.
Mineral rights are owned by same
Address _____
Drilling commenced May 2, 1916
Drilling completed June 14, 1916
Date shot June 15, 1916 Depth of shot 1864
Open Flow /10ths Water in _____ Inch
/10ths Merc. in _____ Inch
Volume _____ Cu. Ft.
Rock Pressure _____ lbs. _____ hrs.
Oil 22 bbls., 1st 24 hrs.
Fresh water _____ feet _____ feet
Salt water 885 feet _____ feet

Casing and Tubing	Used in Drilling	Left in Well	Packers
Size			
16			Kind of Packer
13			
10	19	19	Size of
8 1/4	575	575	
6 5/8	1581	1581	Depth set
5 3/16			
3			Perf. top
2			Perf. bottom
Liners Used			Perf. top
			Perf. bottom

CASING CEMENTED _____ SIZE _____ No. FT. _____ Date _____
COAL WAS ENCOUNTERED AT 330 FEET 60 INCHES
_____ FEET _____ INCHES _____ FEET _____ INCHES
_____ FEET _____ INCHES _____ FEET _____ INCHES

Formation	Color	Hard or Soft	Top	Bottom	Oil Gas or Water	Depth Found	Remarks
Soil			—	19			
Sand			19	40			
Slate			40	60			
Sand			60	100			
Slate & Shells			100	300			
Sand			300	330			
Coal			330	335			
Slate			335	500			
Sand			500	575			
Slate & Shells			575	790			
Salt Sand			790	1305			Hole full water at 885
Slate & Shells			1305	1390			
Red Rock			1390	1405			
Lime			1405	1450			
Maxon			1450	1475			
Lime			1475	1500			
Little Lime			1500	1565			
Pencil			1565	1575			
Big Lime			1575	1675			Gas in lime 1640 - 1670
Slate & Shells			1675	1856			
Weir Sand			1856	1956			Oil & Gas 1866 - 1881
Total Depth			1967				
Slate			1956	1967			

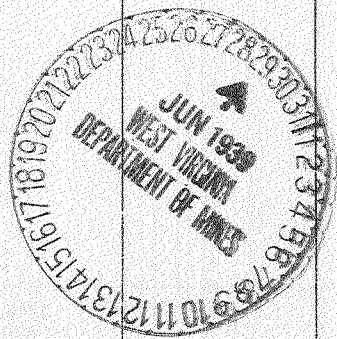

Formation	Color	Hard or Soft	Top	Bottom	Oil, Gas or Water	Depth Found	Remarks

Date June 29, 1939

APPROVED VIRGINIAN GASOLINE & OIL CO, Owner

By J. A. Cunningham
(Title)