

382730

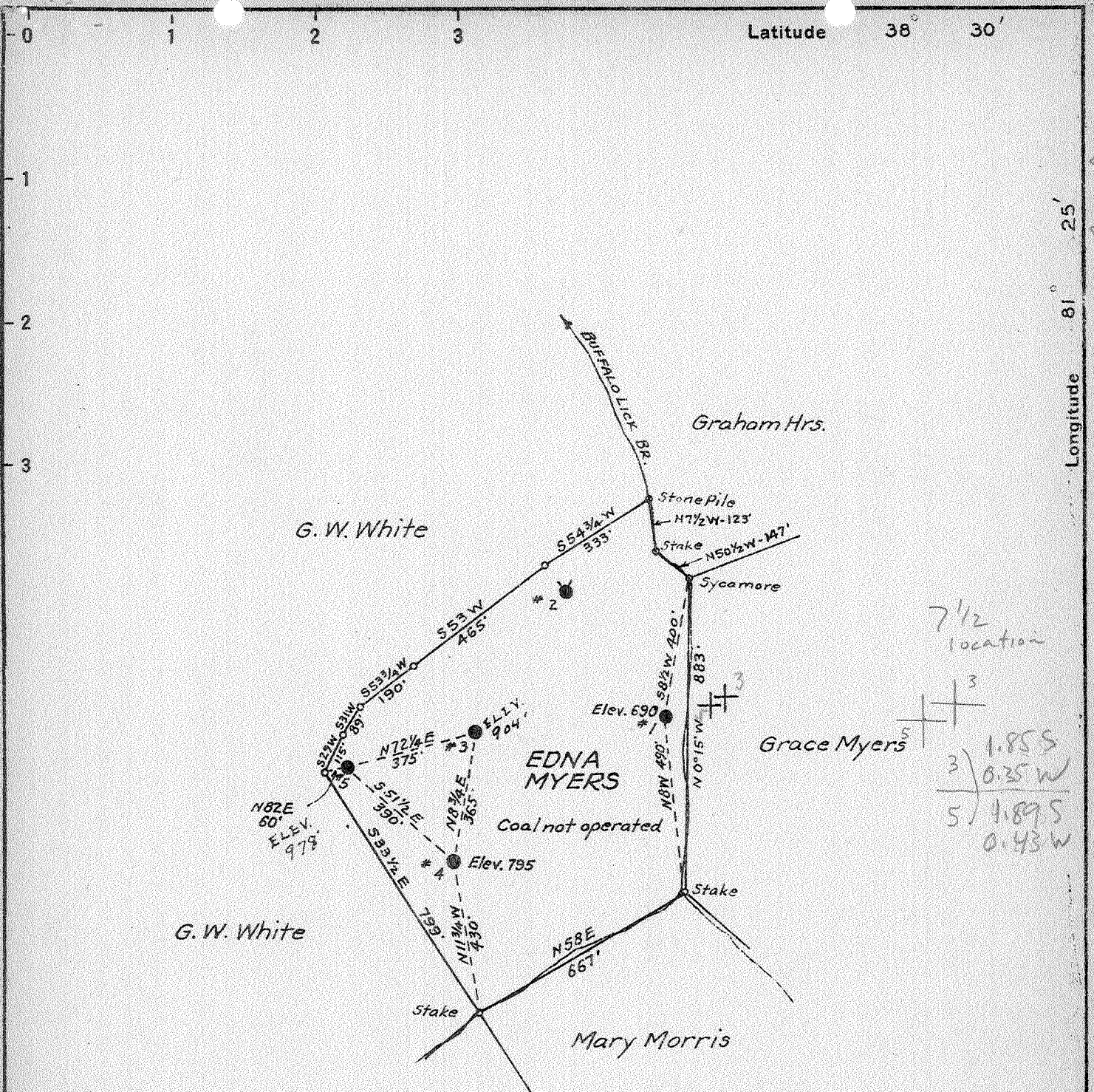

7 1/2 location  
 3  
 1.855  
 3) 0.35 W  
 5) 1.895  
 0.43 W

7 1/2 locations  
 Taken from  
 Equitable property  
 MAPS

#3  
 2.53 W  
 4.85 W  
 #5  
 2.63 W  
 4.91 W

New Location...  
 Drill Deeper.....  
 Abandonment..... X

NOV 18 1941

Company W. S. EDWARDS OIL & GAS CO.  
 Address CHARLESTON, W. VA.  
 Farm EDNA MYERS  
 Tract \_\_\_\_\_ Acres 21 Lease No. \_\_\_\_\_  
 Well (Farm) No. 1 & 4 Serial No. \_\_\_\_\_  
 Elevation (BAROMETER) AS SHOWN  
 Quadrangle CLENDENIN  
 County KANAWHA District ELK  
 Engineer G. A. Cunningham  
 Engineer's Registration No. 659  
 File No. \_\_\_\_\_ Drawing No. \_\_\_\_\_  
 Date OCT. 1, 1941 Scale 1" = 400'

STATE OF WEST VIRGINIA  
 DEPARTMENT OF MINES  
 OIL AND GAS DIVISION  
 CHARLESTON

WELL LOCATION MAP  
 FILE NO. KAN-339A & 340A  
(3343A & 344A)

+ Denotes location of well on United States Topographic Maps, scale 1 to 62,500, latitude and longitude lines being represented by border lines as shown.  
 - Denotes one inch spaces on border line of original tracing.

EDNA MYERS nos. 38 & 5 - W. S. EDWARDS OIL & GAS CO. - KAN-343-A  
 KAN-344-A

Elk District, Kanawha County, W. Va.

By W. J. Hightower, Spec. Receiver, Charleston, W. Va.

Abandoned under permit Kan-343-A.

On 21 acres, on Buffalo Lick Branch.

Elevation, 902' L.

Surface owned by Ira Myers, Blue Creek, W. Va., and minerals by

W. J. Hightower, Special Receiver, Charleston, W. Va.

Drilling commenced February, 1912; completed, March, 1912.

Shot July 26, 1912, at 1896-1916'.

Oil, no record.

~~4 1/2" casing, pulled, 1674'; 3 1/2" casing, pulled, 1700'; 2" tubing, 1916'.~~

5 1/2" shoe; 3 1/2" hook wall packer, set at 1916'.

Coal was encountered at 494-499'.

Oil well. Abandonment reported to Dept. of Mines (filed Nov. 5, 1941).

Record to ROT from Mrs. Griffith Dec. 9, 1941. Old File No. 926.

	Top.	Bottom.
Conductor	0	- 16
Slate	16	- 208
Sand	208	- 258
Slate	258	- 494
Coal	494	- 499
Slate	499	- 679
Lime	679	- 729
Sand	729	- 819
Slate	819	- 929
Salt Sand	929	- 1419
Shale and red rock	1419	- 1489
Lime	1489	- 1529
Slate	1529	- 1564
Lime	1564	- 1579
Slate	1579	- 1599
Lime	1599	- 1617
Cave	1617	- 1637
Big Lime	1637	- 1814
Slate and lime shells	1814	- 1895
Top Sand	1895	- 1917
Total depth		1917

STATE OF WEST VIRGINIA  
DEPARTMENT OF MINES  
OIL AND GAS DIVISION

926

WELL RECORD

Permit No. 343-A

Oil or Gas Well Oil  
(Kind)

Company W. J. Hightower, Spec. Receiver  
Address Charleston, W. Va.  
Farm Edna Myers Acres 21  
Location (waters) Buffalo Lick Branch  
Well No. 3 Elev. 904  
District Elk County Kanawha  
The surface of tract is owned in fee by Ira Myers  
Blue Creek Address W. Va.  
Mineral rights are owned by W. J. Hightower  
Special Receiver Address Charleston, W. Va.  
Drilling commenced February 1912  
Drilling completed March 1912  
Date shot July 26, 1912 Depth of shot 1896-1916  
Open Flow /10ths Water in \_\_\_\_\_ Inch  
/10ths Merc. in \_\_\_\_\_ Inch  
Volume \_\_\_\_\_ Cu. Ft.  
Rock Pressure \_\_\_\_\_ lbs. \_\_\_\_\_ hrs.  
Oil No record bbls., 1st 24 hrs.  
Fresh water \_\_\_\_\_ feet \_\_\_\_\_ feet  
Salt water \_\_\_\_\_ feet \_\_\_\_\_ feet

Casing and Tubing	Used in Drilling	Left in Well	Packers
Size			
16			Kind of Packer
13			<u>Shoe 5 3/16</u>
10			Size of
8 1/4		<u>None</u>	<u>3 1/2" Hook Wall</u>
6 5/8		<u>None</u>	Depth set
5 3/16		<u>1674'</u>	<u>1916</u>
3 1/2 casing		<u>1700'</u>	Perf. top
2 tubing		<u>1916'</u>	Perf. bottom
Liners Used	<u>None</u>	<u>None</u>	Perf. top
			Perf. bottom

CASING CEMENTED  SIZE  No. Ft.  Date

COAL WAS ENCOUNTERED AT 494 FEET \_\_\_\_\_ INCHES  
\_\_\_\_\_ FEET \_\_\_\_\_ INCHES  
\_\_\_\_\_ FEET \_\_\_\_\_ INCHES

Formation	Color	Hard or Soft	Top	Bottom	Oil, Gas or Water	Depth Found	Remarks
Conductor				<u>16'</u>			
Slate			<u>16'</u>	<u>208</u>			
Sand			<u>208</u>	<u>258</u>			
Slate			<u>258</u>	<u>494</u>			
Coal			<u>494</u>	<u>499</u>			
Slate			<u>499</u>	<u>679</u>			
Lime			<u>679</u>	<u>729</u>			
Sand			<u>729</u>	<u>819</u>			
Slate			<u>819</u>	<u>929</u>			
Salt Sand			<u>929</u>	<u>1419</u>			
Shale & Red Rock			<u>1419</u>	<u>1489</u>			
Lime			<u>1489</u>	<u>1529</u>			
Slate			<u>1529</u>	<u>1564</u>			
Lime			<u>1564</u>	<u>1579</u>			
Slate			<u>1579</u>	<u>1599</u>			
Lime			<u>1599</u>	<u>1617</u>			
Cave			<u>1617</u>	<u>1637</u>			
Big Lime			<u>1637</u>	<u>1814</u>			
Slate & Lime Shells			<u>1814</u>	<u>1895</u>			
Top Sand			<u>1895</u>	<u>1917</u>			
Total Depth				<u>1917</u>			

