

check 1, 2, 5

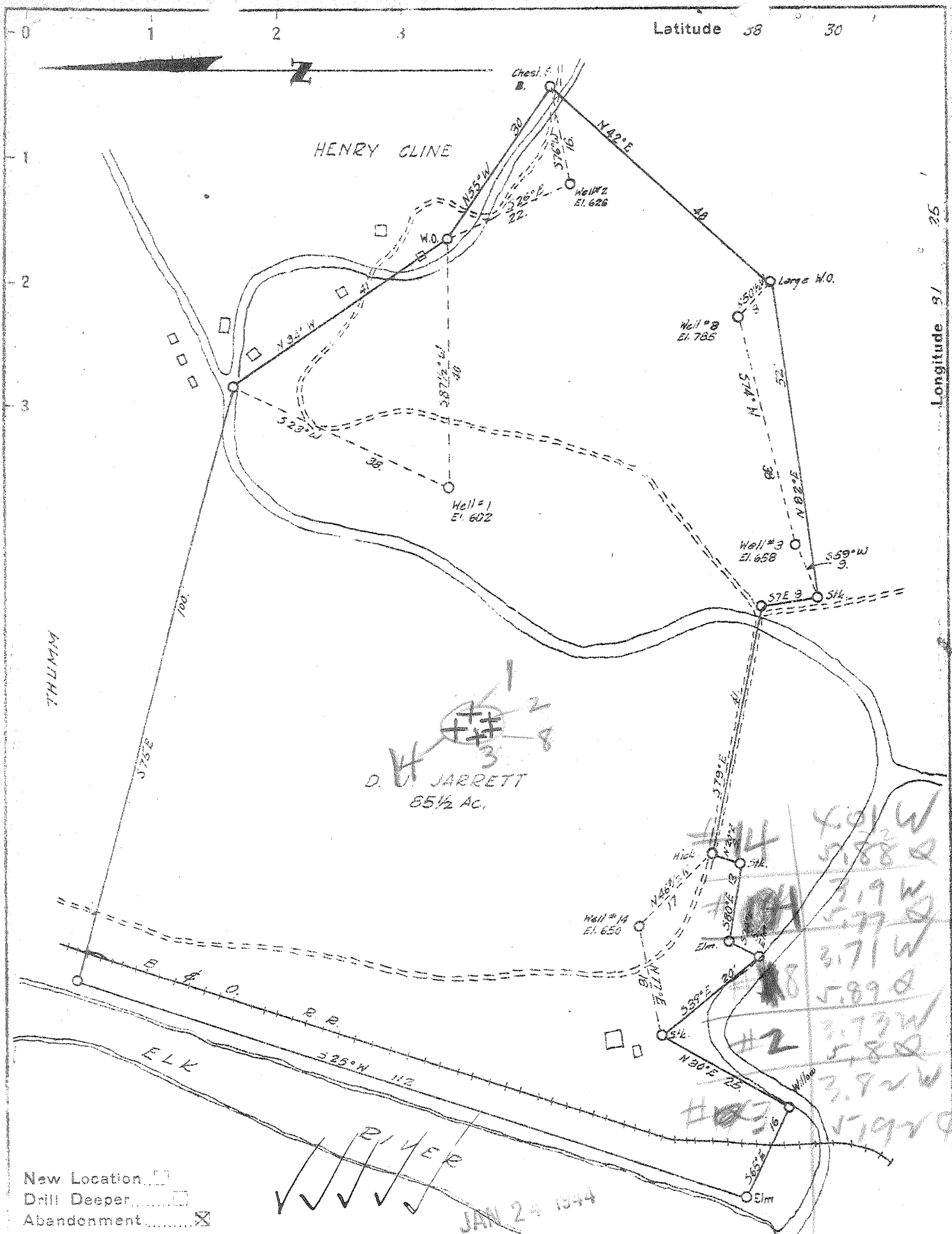

Company INTERSTATE PIPE & SUPPLY CO.
 Address MARIETTA, OHIO
 Farm D. J. JARRETT
 Tract _____ Acres 85 1/2 Lease No. _____
 Well (Farm) No 1-2-3-8-14 Serial No. _____
 Elevation (Spirit Level) see above
 Quadrangle CLENDENIN
 County KANAWHA District ELK
 Engineer A. E. PRICE
 Engineer's Registration No. 819
 File No. _____ Drawing No. _____
 Date JUNE 13 1943 Scale 1" = 20' P.B.

STATE OF WEST VIRGINIA
 DEPARTMENT OF MINES
 OIL AND GAS DIVISION
 CHARLESTON

WELL LOCATION MAP

KAN-402-#14 }
 KAN-387-#1 }
 KAN-415-#14 }
 KAN-392-#2 }
 KAN-401-#2 }
 † Denotes location of well on United States
 Topographic Maps, scale 1 to 62,500. latitude
 and longitude lines being represented
 by border lines as shown.

— Denotes one inch spaces on border line
 of original tracing.

D. J. JARRETT NOS. 1, 3, 2, 8 & 14 - INTERSTATE PIPE & SUPPLY CO. - KAN-387, 392, 401, 402, & 415-A



STATE OF WEST VIRGINIA
DEPARTMENT OF MINES
OIL AND GAS DIVISION

970

WELL RECORD

Permit No. 415-A Oil or Gas Well Oil
(KIND)

Company The Interstate Pipe & Supply Company
Address Marietta, Ohio
Farm D. J. Jarrett Acres 85-1/2
Location (waters) _____
Well No. 14 Elev. 650
District Elk County Kanawha
The surface of tract is owned in fee by D. J. Jarrett Heirs
Address Pinch, W. Va.
Mineral rights are owned by D. J. Jarrett Heirs
Address Pinch, W. Va.
Drilling commenced _____
Drilling completed Sept. 6, 1912
Date Shot _____ From _____ To _____
With _____
Open Flow /10ths Water in _____ Inch
/10ths Merc. in _____ Inch
Volume _____ Cu. Ft.
Rock Pressure _____ lbs _____ hrs.
Oil _____ bbls., 1st 24 hrs.
Fresh water _____ feet _____ feet
Salt water _____ feet _____ feet

Casing and Tubing	Used in Drilling	Left in Well	Packers
Size			Kind of Packer
16			
13			Size of
10			Depth set
8 1/4		<u>1454</u>	
6 3/8		<u>1474</u>	
5 3/16			Perf. top
3			Perf. bottom
2		<u>1727</u>	Perf. top
Liners Used			Perf. bottom

CASING CEMENTED _____ SIZE _____ No. Ft. _____ Date _____

COAL WAS ENCOUNTERED AT 120 FEET 60 INCHES
285 FEET 72 INCHES FEET INCHES
FEET INCHES FEET INCHES

Formation	Color	Hard or Soft	Top	Bottom	Oil, Gas or Water	Depth Found	Remarks
Coal			120	125			
Coal			285	291			
Sand, Slate, Shells			291	775			
Salt Sand			775	1260			
Slate & Shells			1260	1290			
Maxon			1290	1395			
Lime			1395	1435			
Cave			1435	1440			
Big Lime			1440	1593			
Big Injun			1593	1610			
Red Rock			1610	1620			
Slate & Shells			1620	1692			
Squaw Sand			1692	1707			
Slate			1707	1723			
Pay			1694	1709			
Total Depth				1715			

These formation records have been taken from the South Penn Natural Gas Company Well No. 11 on the Gardner farm, Elevation 810', and allowance has been made for the difference in elevations.

