

Latitude 38 30

(+)

0685
022W

Longitude 81 20

ELK RIVER

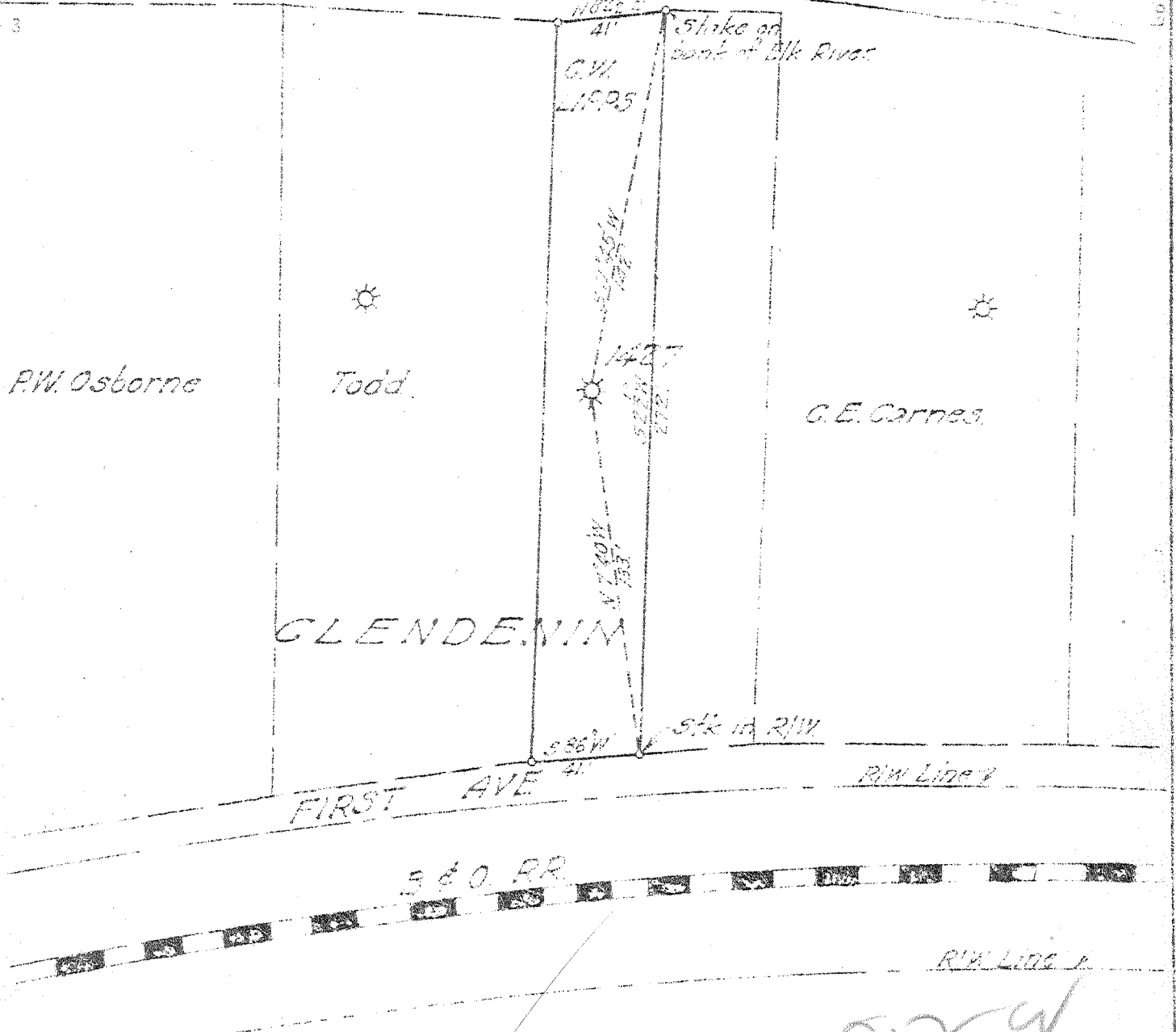

New Location

Drill Deeper

Abandonment

MAY 1 1946

012W
078

Company UNITED FUEL GAS CO

Address CHARLESTON W. VA

Farm G.W. LIPPS

Tract _____ Acres 1/4 Lease No. 20158

Well (Farm) No. _____ Serial No. 1427

Elevation (Spirit Level) 621.0

Quadrangle GLENDENIN

County KANAWHA District BIG SANDY

Engineer J.H. Moore

Engineer's Registration No. 662

File No. 76-69 Drawing No. _____

Date MAY 3, 1946 Scale 1" = 60'

G.W. LIPPS NO. 1427

STATE OF WEST VIRGINIA
DEPARTMENT OF MINES
OIL AND GAS DIVISION
CHARLESTON

WELL LOCATION MAP
FILE NO. KAN-445-A

+ Denotes location of well on United States Topographic Maps, scale 1 to 62,500, latitude and longitude lines being represented by border lines as shown.

- Denotes one inch spaces on border line of original tracing.

UNITED FUEL GAS CO - KAN-445-A

C. W. LIPPS NO. 1427 WELL.
 (USED FOR PLUGGING L. N. CARNES NO. 1 WELL.)

445A

City of Clendenin, Big Sandy District, Kanawha County, W. Va.
 By United Fuel Gas Co., Charleston, W. Va.

Abandoned under permit Kan-.....-A?

On $\frac{1}{2}$ acre, on Elk River.

Elevation, 675' L.

Surface owned by F. A. Kee, Clendenin, W. Va.

Drilling commenced May 26, 1924; completed April 3, 1924.

10" casing, 57'; 6" casing, 1312'; 5" casing, 1407'; 3" tubing, 1705'; 2" tubing, 1714'.

Gas well. Record to Dept. of Mines stamped Oct. 3, 1949.

Record to RCT from Mrs. Griffith Jan. 20, 1950. Old File No. 1426.

	Top.	Bottom.
Sand and gravel	0	57
Sand	57	140
Coal	140	144
Sand	144	320
Slate	320	400
Lime	400	440
Slate	440	580
Lime	585	730
Slate	730	740
White sand Salt Sand	740	978
Black slate	978	982
Lime	982	1104
Maxton Sand	1104	1234
Break	1234	1236
Little Lime	1236	1266
Break	1266	1273
Shell	1273	1290
Pencil Cave	1290	1293
Big lime (gas, 1345') (hole reduced at 1397')	1293	1422
Big Injun Sand	1422	1444
Slate and shells	1444	1513
Weir Sand (gas, 1540') (gas, 1564') (gas, 1636-1658')	1513	1662
Slate and shells	1662	1690
Total depth		1690



STATE OF WEST VIRGINIA
DEPARTMENT OF MINES
OIL AND GAS DIVISION

1147

Permit No. 445-A

WELL RECORD
Plug and Abandon

Oil or Gas Well GAS
(KIND)

Company United Fuel Gas Company
Address Charleston, W. Va.
Farm C. W. Lipps Acres 1/4
Location (waters) Elk River
Well No. 1427 Elev. 675' B
District City of Clendenin County Kanawha
The surface of tract is owned in fee by F. A. Kee
Clendenin, W. Va.
Address Do
Mineral rights are owned by _____
Address _____

Casing and Tubing	Used in Drilling	Left in Well	Packers
Size			
16			Kind of Packer <u>Anchor</u>
13			
10	<u>57</u>	<u>57</u>	Size of <u>3x5-3/16x16</u>
8 1/4	<u>1312</u>	<u>1312</u>	Depth set <u>1406</u>
6 5/8		<u>1407</u>	<u>1656</u>
5 3/16	<u>1705</u>	<u>1705</u>	Perf. top <u>1678</u>
3	<u>1714</u>	<u>1714</u>	Perf. bottom _____
<u>1-1/2"</u>			Perf. top _____
Liners Used			Perf. bottom _____

Drilling commenced 5-26-24
Drilling completed 4-3-24
Date Shot Not shot From _____ To _____
With _____
Open Flow 16 /10ths Water in _____ Inch
3 /10ths Merc. in _____ Inch
Volume 1,186,920 Cu. Ft.
Rock Pressure 160 lbs. _____ hrs.
Oil _____ bbls., 1st 24 hrs.
Fresh water _____ feet _____ feet
Salt water _____ feet _____ feet

CASING CEMENTED _____ SIZE _____ No. Ft. _____ Date _____
COAL WAS ENCOUNTERED AT 140 FEET 48 INCHES
440 FEET 60 INCHES FEET INCHES
FEET INCHES FEET INCHES

Formation	Color	Hard or Soft	Top	Bottom	Oil, Gas or Water	Depth Found	Remarks
Sand & Gravel			0	57			
Sand			57	140			
Coal			140	144			
Sand			144	320			
Slate			320	400			
Lime			400	440			
Coal			440	445			
Lime			445	580			
Slate			580	595			
Lime			595	730			
Slate			730	740			
Salt Sand			740	978			
Black Slate			978	982			
Lime			982	1104			
Maxon			1104	1234			
Break			1234	1236			
Little Lime			1236	1266			
Break			1266	1273			
Shell			1273	1290			
Pencil			1290	1293			
Big Lime			1293	1422	Gas	1345	
Injun			1422	1444	Hole reduced	1387	
Slate & Shells			1444	1513			
Wier			1513	1662	Gas	1540	
slate & Shells			1662	1690	Gas	1564	
Total Depth				1690	"	1656-1658	

