

Latitude 38° 30'

Longitude 81° 20'

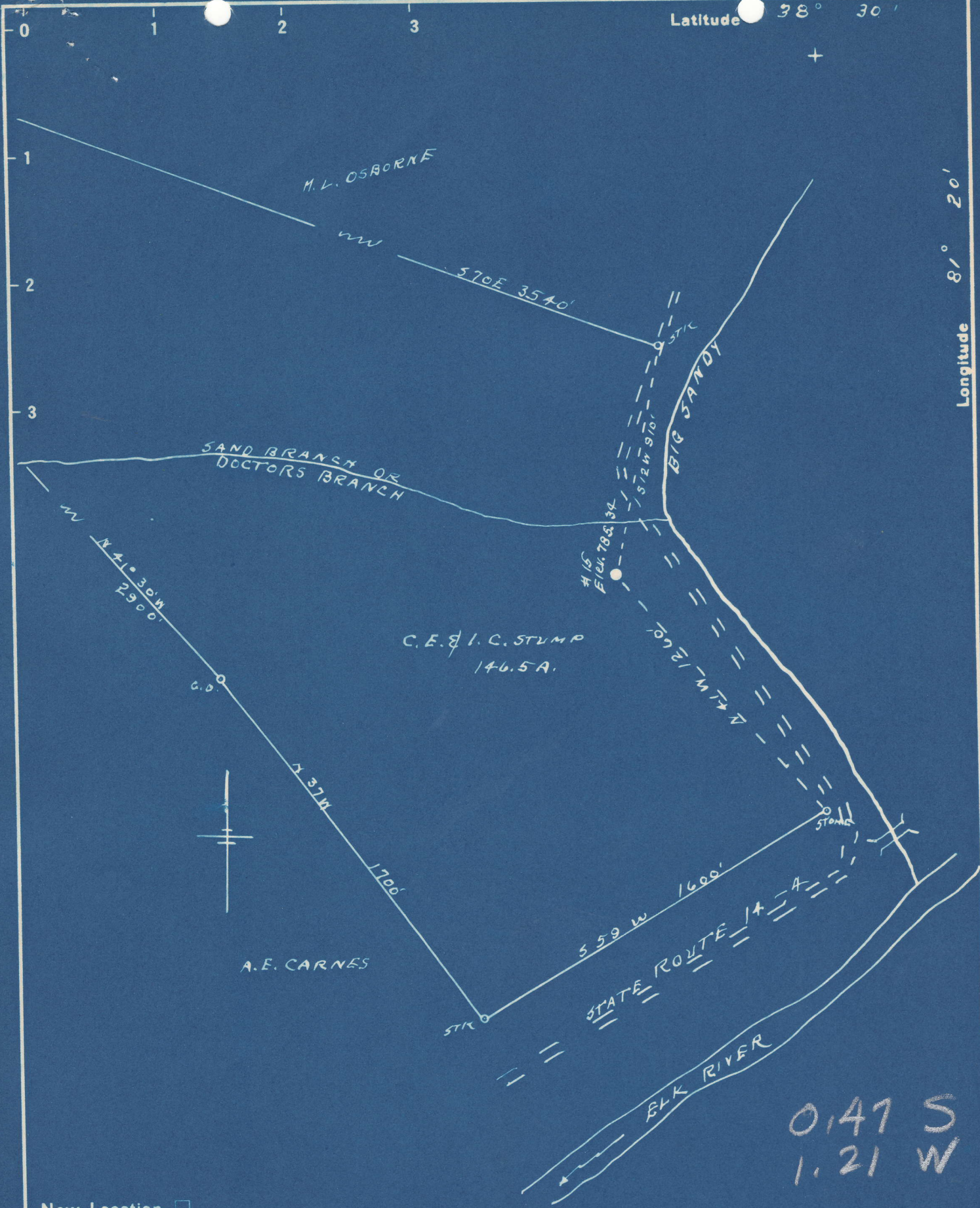

0.47 S
1.21 W

- New Location
- Drill Deeper
- Abandonment

Company FARTHING SUPPLY CO.
 Address SHAWNEE OKLA.
 Farm C. E. & I. C. STUMP
 Tract _____ Acres 146.5 Lease No. _____
 Well (Farm) No. 15 Serial No. NC
 Elevation (Spirit Level) 785.34
 Quadrangle CLENDENNIN
 County KANAWHA District BIG SANDY
 Engineer R. F. Dye
 Engineer's Registration No. 804
 File No. _____ Drawing No. _____
 Date 2-25-49 Scale 1" = 500'

STATE OF WEST VIRGINIA
 DEPARTMENT OF MINES
 OIL AND GAS DIVISION
 CHARLESTON

WELL LOCATION MAP
 FILE NO. KAN-617-A

+ Denotes location of well on United States Topographic Maps, scale 1 to 62,500, latitude and longitude lines being represented by border lines as shown.

- Denotes one inch spaces on border line of original tracing.

60 219

C. E. AND I. C. STUMP NO. 15 WELL.

617A

Big Sandy District, Kanawha County, W. Va.
 By Farthing Supply Co., Shawnee, Okla.
 On 146.5 acres, on Sand Branch or Doctors Branch.
 Elevation, 785.34' L.
 Drilling completed Dec. 21, 1920.
~~Run~~ 10" casing, 52'; 8 $\frac{1}{2}$ "", 631'; 6 $\frac{5}{8}$ "", 1438'; 2" tubing, 1809'.
 Oil well. Record to Dept. of Mines stamped March 18, 1949.
 Record to RCT from Mrs. Griffith May 21, 1949. Old File No. 1391.

	Top.	Bottom.
Coal	100	102
Coal	300	305
Salt Sand	845	1190
Big Injun Sand	1425	1563
Squaw Sand	1655	1685
Weir Sand (gas, 1740') (oil show, 1785') (oil, 1797')	1690	1802
Slate	1802	1804
Total depth		1804



STATE OF WEST VIRGINIA
DEPARTMENT OF MINES
OIL AND GAS DIVISION

1391

WELL RECORD

Permit No. Ab 617-A

Oil or Gas Well X
(KIND)

Company Farthing Supply Company
Address Shawnee, Okla.
Farm C. K. & I. C. Stump Acres 146.5
Location (waters) Sand Branch or Doctors Br.
Well No. 15 Elev. 785.34'
District Big Sandy County Kanawha
The surface of tract is owned in fee by _____
Address _____
Mineral rights are owned by _____
Address _____

Casing and Tubing	Used in Drilling	Left in Well	Packers
Size			Kind of Packer
16			
13			
10	52	52	Size of
8 1/4	651	651	
6 5/8	1438	1438	Depth set
5 3/16			
3			Perf. top
2	1809	1809	Perf. bottom
Liners Used			Perf. top
			Perf. bottom

Drilling commenced _____
Drilling completed December 21, 1920
Date Shot _____ From _____ To _____
With _____
Open Flow _____ /10ths Water in _____ Inch
_____ /10ths Merc. in _____ Inch
Volume _____ Cu. Ft.
Rock Pressure _____ lbs. _____ hrs.
Oil _____ bbls., 1st 24 hrs.
Fresh water _____ feet _____ feet
Salt water _____ feet _____ feet

CASING CEMENTED _____ SIZE _____ No. Ft. _____ Date _____
COAL WAS ENCOUNTERED AT _____ FEET _____ INCHES
_____ FEET _____ INCHES FEET _____ INCHES
_____ FEET _____ INCHES FEET _____ INCHES

Formation	Color	Hard or Soft	Top	Bottom	Oil, Gas or Water	Depth Found	Remarks
Coal			100	102			
Coal			300	305			
Sand			845	1190			
Big Injun Sand			1425	1563			
Squaw Sand			1655	1685			
Weir Sand			1690	1802			
Gas			1740				
Oil			1785	show			
Oil			1797				
Slate			1802	1804			
Total Depth				1804			

