

Latitude 38° 30'

Longitude 81° 25'

Scale 1" = 200 Feet

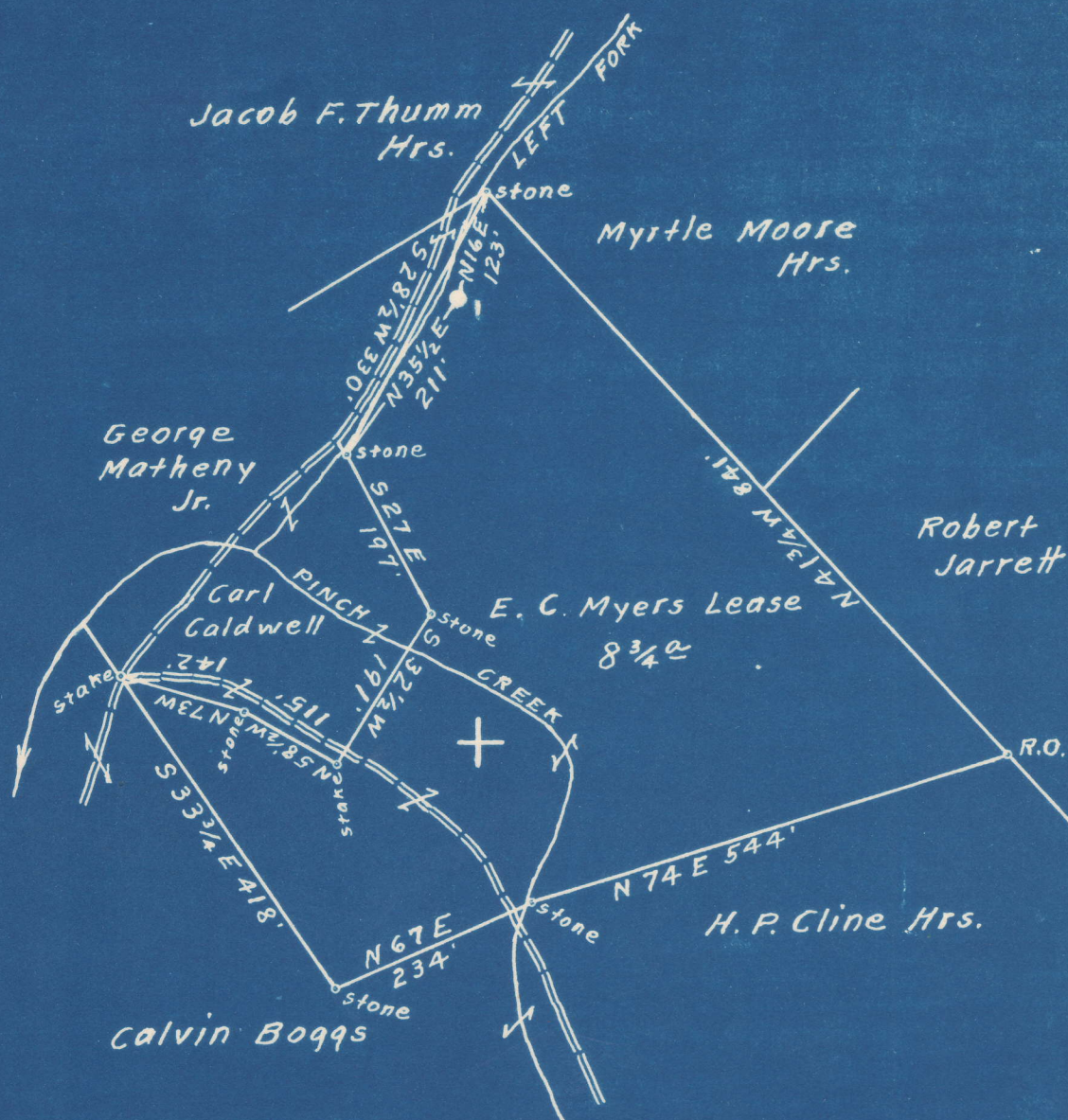

S 5.49
W 3.72

Surface owned by Harry L. & Mildred L. Hawkins.
Address: Mr. Harry L. Hawkins, Pinch, Kanawha Co. W. Va.
No commercial coal, if any coal, it belongs to the owners of the surface.

- New Location...
- Drill Deeper.....
- Abandonment.....

On 800' Map No. 100. Sqs. 5 70 W 50.

Company Road Supply Co.
 Address Salem, W. Va.
 Farm E. C. Myers
 Tract _____ Acres 8 3/4 Lease No. _____
 Well (Farm) No. 1. Serial No. _____
 Elevation (Spirit Level) Floor - 614.86
Ground - 611.86
 Quadrangle Clendenin
 County Kanawha District Elk
 Engineer Elsworth Haines
 Engineer's Registration No. 2221.
 File No. _____ Drawing No. _____
 Date July 10th, 1950. Scale 1" = 200 Feet

STATE OF WEST VIRGINIA
DEPARTMENT OF MINES
OIL AND GAS DIVISION
CHARLESTON

WELL LOCATION MAP
FILE NO. KAN-741-A

+ Denotes location of well on United States Topographic Maps, scale 1 to 62,500, latitude and longitude lines being represented by border lines as shown.

- Denotes one inch spaces on border line of original tracing.

6-0-217

E. C. MYERS NO. 1 WELL.

741A

Elk District, Kanawha County, W. Va.
By Raad Supply Co., 184 E. Main St., Salem, W. Va.
Abandoned under permit Kan-.....-A?
On $8\frac{3}{4}$ acres, on Pinch Creek.
Elevation, 611.86' L.
Surface owned by Harry L. and Mildred L. Hawkins, Pinch, W. Va.
No coal.
No record of date of completion, etc.
 $8\frac{1}{4}$ " casing, 491'; $6\frac{5}{8}$ "", 1437'; 2" tubing, 1692'; all left in.
Casing not cemented.
Coal was encountered at 135-140'.
Oil well. Record to Dept. of Mines dated Aug. 8, 1950.
Record to RCT from Mrs. Griffith Nov. 18, 1950. Old File No. 1495.

	Top.	Bottom.
Coal	135	- 140
Salt Sand (water, 850')	750	- 1223
Big Lime	1420	- 1557
Big Injun Sand	1562	- 1597
Squaw Sand (oil and gas, 1677'; oil, 1686')	1670	- 1692
Total depth		1692



STATE OF WEST VIRGINIA
DEPARTMENT OF MINES
OIL AND GAS DIVISION

1495

WELL RECORD

Permit No. KAN-741-A

Oil or Gas Well _____ (KIND)

Company Reed Supply Company
Address 184 East Main St., Salem, W. Va.
Farm E. C. Myers Acres 8-3/4
Location (waters) Pinch Creek
Well No. 1 Elev. 611.86
District Elk County Kanawha
The surface of tract is owned in fee by Harry L. & Mildred L. Hawkins Address Pinch, W. Va.
Mineral rights are owned by No Coal
Address _____

Drilling commenced No record
Drilling completed _____
Date Shot _____ From _____ To _____
With _____

Open Flow _____ /10ths Water in _____ Inch
_____ /10ths Merc. in _____ Inch
Volume _____ Cu. Ft.
Rock Pressure _____ lbs. _____ hrs.
Oil _____ bbls., 1st 24 hrs.
Fresh water _____ feet _____ feet
Salt water _____ feet _____ feet

Casing and Tubing	Used in Drilling	Left in Well	Packers
Size			Kind of Packer
16			
13			
10			Size of
8 1/4	<u>491'</u>	<u>491'</u>	
6 1/2	<u>1437'</u>	<u>1437'</u>	Depth set
5 3/16			
3			Perf. top
2	<u>1692'</u>	<u>1692'</u>	Perf. bottom
Liners Used			Perf. top
			Perf. bottom

CASING CEMENTED No SIZE _____ No. Ft. _____ Date _____
COAL WAS ENCOUNTERED AT 140 FEET 60 INCHES
_____ FEET _____ INCHES FEET _____ INCHES
_____ FEET _____ INCHES FEET _____ INCHES

Formation	Color	Hard or Soft	Top	Bottom	Oil, Gas or Water	Depth Found	Remarks
Coal			135	140			
Salt Sand			750	1223	Water - 850'		
Big Lime			1420	1557			
Big Injun			1562	1597			
Squaw Sand			1670	1692	Oil and Gas - 1677'		
					Oil - 1686'		
Total Depth				1692			

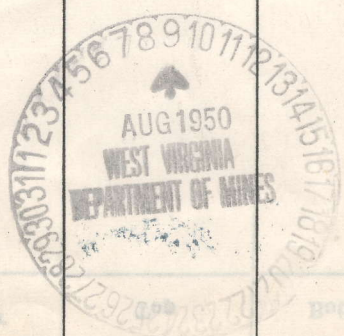

NOV 18 1950

