

Latitude 38° 15'

Longitude 81° 25'

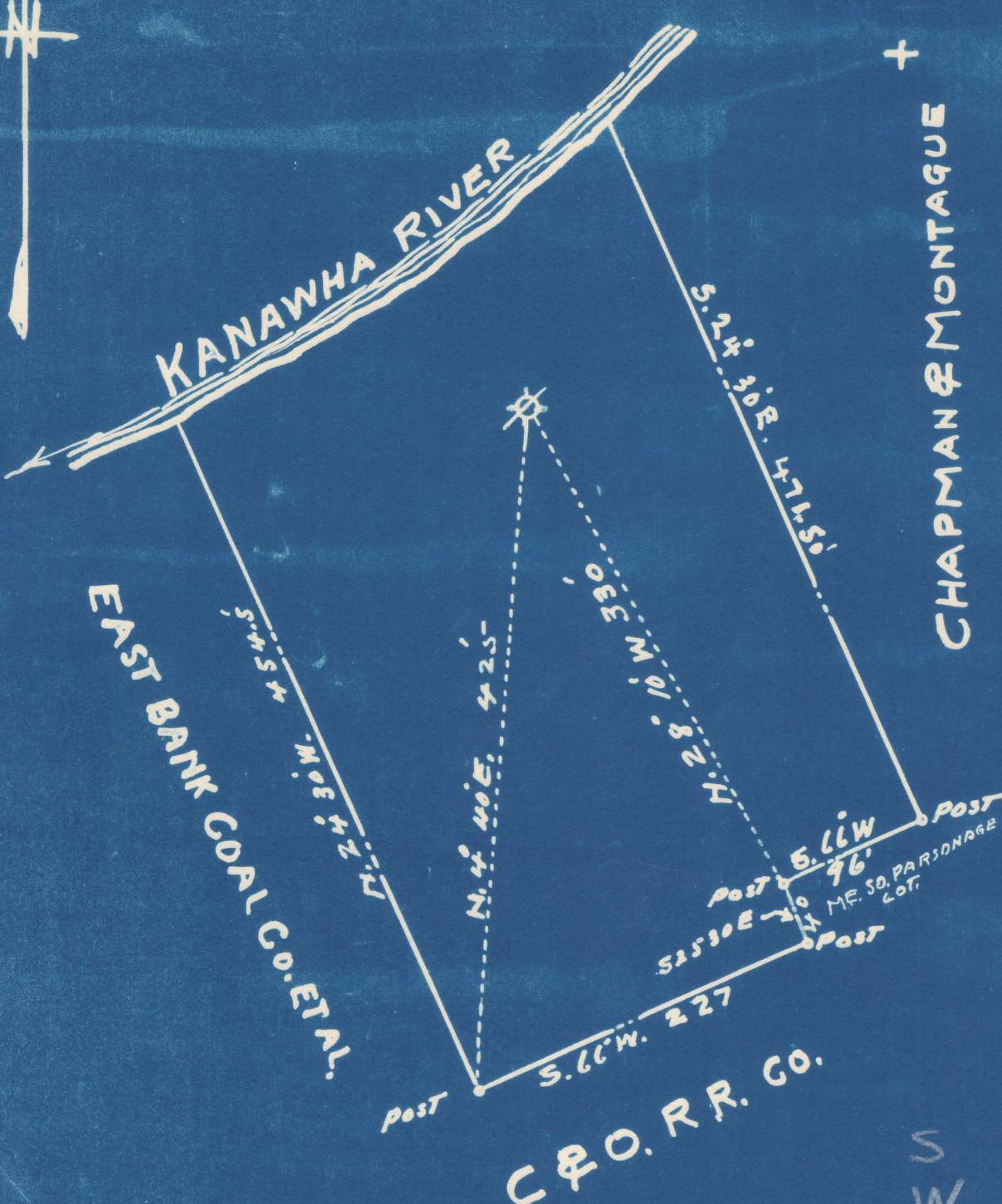
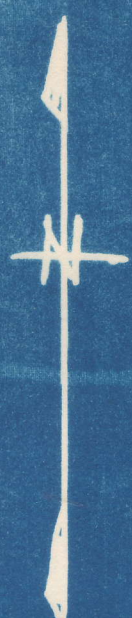

S 2.12
W 1.37

New Location

Drill Deeper

Abandonment

Company **SOUTHEASTERN PUBLIC SERVICE Co.**

Address **P.O. Box 2347 CHARLESTON WVA.**

Farm **A.C. SHAVER**

Tract _____ Acres **8 ±** Lease No. **M-4**

Well (Farm) No. **M-8** Serial No. _____

Elevation (Spirit Level) **615.5**

Quadrangle **MONTGOMERY**

County **KANAWHA** District **CABIN CREEK**

Engineer **John O'moore**

Engineer's Registration No. **159**

File No. _____ Drawing No. _____

Date **7-26-50** Scale **1" = 100'**

STATE OF WEST VIRGINIA
DEPARTMENT OF MINES
OIL AND GAS DIVISION
CHARLESTON

WELL LOCATION MAP
FILE NO. **KAN-744-A**

+ Denotes location of well on United States Topographic Maps, scale 1 to 62,500, latitude and longitude lines being represented by border lines as shown.

- Denotes one inch spaces on border line of original tracing.