

Latitude 38° 30'

Longitude 81° 25'

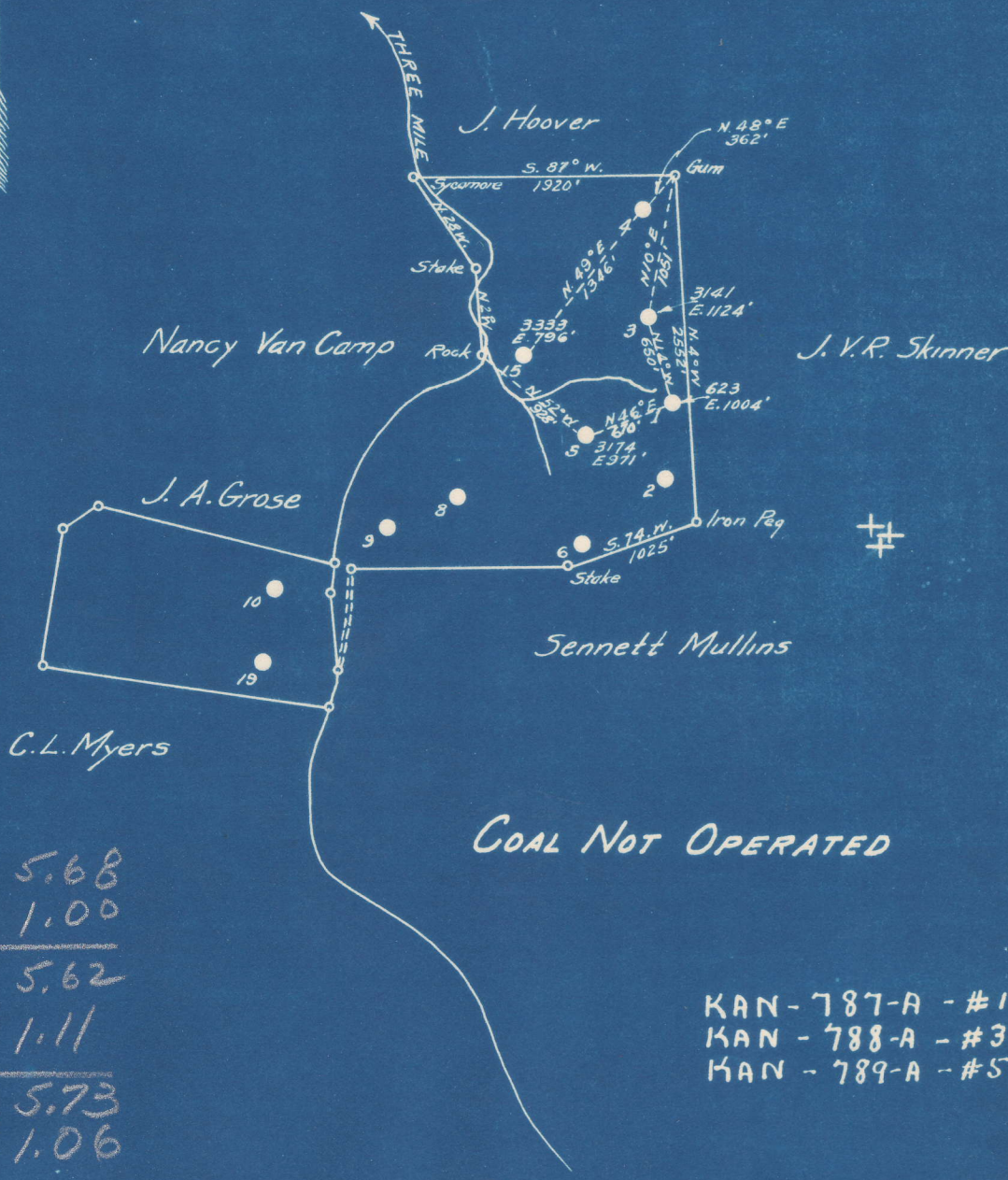

787-A	S	5.68
#1	W	1.00
788-A	S	5.62
#3	W	1.11
789-A	S	5.73
#5	W	1.06

KAN-787-A - #1  
 KAN-788-A - #3  
 KAN-789-A - #5

- New Location
- Drill Deeper
- Abandonment

Company SAM BEREN  
 Address 516-4th St., MARIETTA, OHIO  
 Farm G.W. BELCHER  
 Tract \_\_\_\_\_ Acres 183 Lease No. 738  
 Well (Farm) No. 1-3-5 Serial No. 628  
 Elevation (Spirit Level) SEE ABOVE 3174  
 Quadrangle CLENDENIN  
 County KANAWHA District FLK  
 Engineer B.C. Kula  
 Engineer's Registration No. 9  
 File No. \_\_\_\_\_ Drawing No. \_\_\_\_\_  
 Date 9-13-49 Scale 1"-1320'

STATE OF WEST VIRGINIA  
 DEPARTMENT OF MINES  
 OIL AND GAS DIVISION  
 CHARLESTON

**WELL LOCATION MAP**

FILE NO. \_\_\_\_\_

- + Denotes location of well on United States Topographic Maps, scale 1 to 62,500, latitude and longitude lines being represented by border lines as shown.
- Denotes one inch spaces on border line of original tracing.



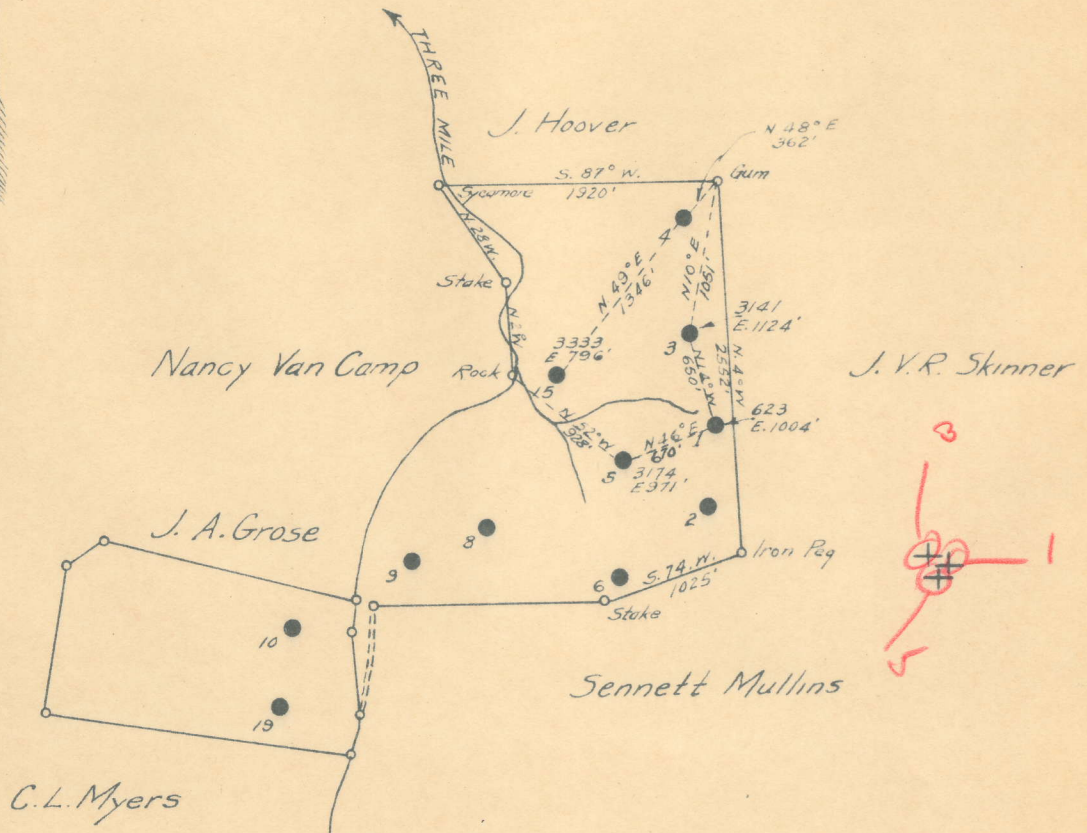
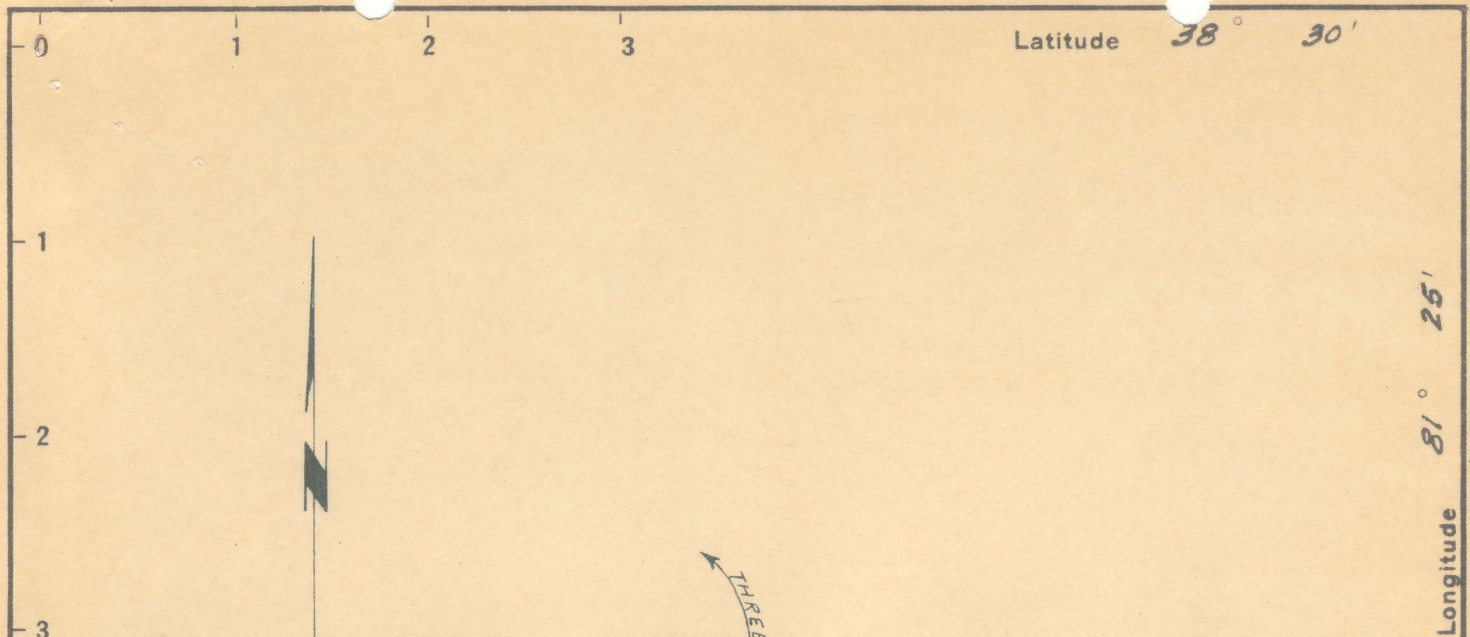

COAL NOT OPERATED

1950

# 1 (623)	1.01 W
# 3 (3141)	5.69 W
# 5 (3174)	1.09 W
	5.175 W

KAN-787-A - #1  
 KAN-788-A - #3  
 KAN-789-A - #5

New Location   
 Drill Deeper   
 Abandonment

FEB 1 1953

Company SAM BEREN  
 Address 516-4th St., MARIETTA, OHIO  
 Farm G.W. BELCHER  
 Tract \_\_\_\_\_ Acres 183 Lease No. 738  
 Well (Farm) No. 1-3-5 Serial No. 623  
 Elevation (Spirit Level) SEE ABOVE 3174  
 Quadrangle CLENDENIN  
 County KANAWHA District ELK  
 Engineer W.C. Kula  
 Engineer's Registration No. 9  
 File No. \_\_\_\_\_ Drawing No. \_\_\_\_\_  
 Date 9-13-49 Scale 1" = 1320'

STATE OF WEST VIRGINIA  
 DEPARTMENT OF MINES  
 OIL AND GAS DIVISION  
 CHARLESTON

WELL LOCATION MAP

FILE NO. 787-A, 788-A-789-A

+ Denotes location of well on United States Topographic Maps, scale 1 to 62,500, latitude and longitude lines being represented by border lines as shown.

- Denotes one inch spaces on border line of original tracing.

6-0 217



G. W. BELCHER NO. 1 WELL.

787A

Elk District, Kanawha County, W. Va.

By Valley Steel Products Co., St. Louis, Mo.

Abandoned under permit Kan-.....-A?

On 183 acres, on Blue Creek.

Elevation, 1004' L.

Surface owned by G. W. Belcher Heirs, Blue Creek, W. Va.; coal not operated.

Drilling commenced March 30, 1914; completed May 27, 1914.

8 1/4" casing, 700' (pulled); 6 3/8", 1302'; 5 3/8", 2132'.

Coal was encountered at 210-214'.

Oil well. Record to Dept. of Mines stamped Oct. 31, 1950.

Record to RCT from Mrs. Griffith June 24, 1951. Old File No. 1537.

	Top.	Bottom.
Coal	210	214
Salt Sand	1090	1600
Maxton Sand	1712	1734
Little Lime	1740	1775
Big Lime	1795	1935
Big Injun Sand	1935	1950
Weir Sand	2024	2192
Total depth		2192





STATE OF WEST VIRGINIA  
DEPARTMENT OF MINES  
OIL AND GAS DIVISION

1537

WELL RECORD

Permit No. 787-A Oil or Gas Well X (KIND)

Company Valley Steel Products Company  
Address Saint Louis, Mo.  
Farm G. W. Belcher Acres 183  
Location (waters) Blue Creek  
Well No. 1 Elev. 1004'  
District Elk County Kanawha  
The surface of tract is owned in fee by G.W. Belcher Heirs  
Address Blue Creek, W.Va.  
Mineral rights are owned by Coal Not Operated  
Address \_\_\_\_\_

Casing and Tubing	Used in Drilling	Left in Well	Packers
Size			Kind of Packer
16			
13			Size of
10			Depth set
8 1/4	<u>700'</u>	<u>None</u>	
6 5/8	<u>1802'</u>	<u>1802'</u>	
5 3/16	<u>2132'</u>	<u>2132'</u>	
3			Perf. top
2			Perf. bottom
Liners Used			Perf. top
			Perf. bottom

Drilling commenced Mar. 30, 1914  
Drilling completed May 27, 1914  
Date Shot From \_\_\_\_\_ To \_\_\_\_\_  
With \_\_\_\_\_  
Open Flow /10ths Water in \_\_\_\_\_ Inch  
/10ths Merc. in \_\_\_\_\_ Inch  
Volume \_\_\_\_\_ Cu. Ft.  
Rock Pressure \_\_\_\_\_ lbs. \_\_\_\_\_ hrs.  
Oil \_\_\_\_\_ bbls., 1st 24 hrs.  
Fresh water \_\_\_\_\_ feet \_\_\_\_\_ feet  
Salt water \_\_\_\_\_ feet \_\_\_\_\_ feet

CASING CEMENTED	SIZE	No. Ft.	Date
COAL WAS ENCOUNTERED AT <u>210</u> FEET _____ INCHES			

Formation	Color	Hard or Soft	Top	Bottom	Oil, Gas or Water	Depth Found	Remarks
Coal			210	214			
Salt Sand			1090	1600			
Maxon Sand			1712	1734			
Little Lime			1740	1775			
Big Lime			1795	1935			
Injun Sand			1935	1950			
Weir Sand			2024	2192			
TOTAL DEPTH				2192			

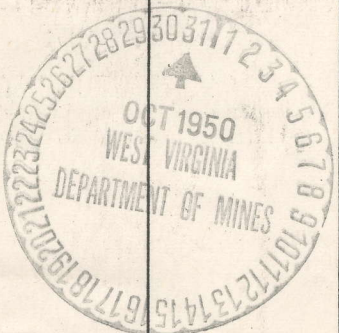

JUN 24 1951