

Latitude 38° 30'

Longitude 81° 25'

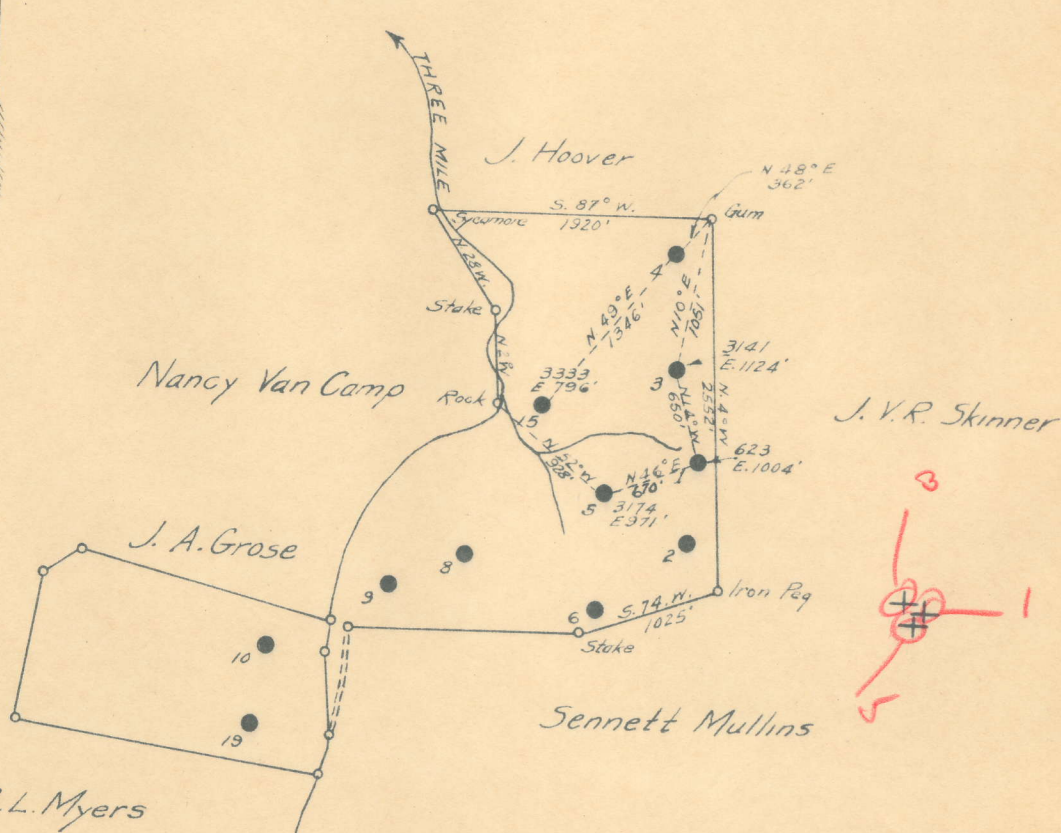

COAL NOT OPERATED

1900

# 1 (623)	1.01 W
# 3 (3141)	5.09 W
# 5 (3174)	1.09 W
	5.17 W

KAN-787-A - #1
 KAN-788-A - #3
 KAN-789-A - #5

FEB 1 1953

New Location
 Drill Deeper
 Abandonment

Company SAM BEREN
 Address 516-4th St., MARIETTA, OHIO
 Name G.W. BELCHER
 Acres 183 Lease No. 738
 Well (Farm) No. 1-3-5 Serial No. 623
 Elevation (Spirit Level) SEE ABOVE 3174
 Quadrangle CLENDENIN
 County KANAWHA District ELK
 Engineer W.C. Kula
 Engineer's Registration No. 9
 Drawing No. _____
 Date 9-13-49 Scale 1"=1320'

STATE OF WEST VIRGINIA
 DEPARTMENT OF MINES
 OIL AND GAS DIVISION
 CHARLESTON

WELL LOCATION MAP
 FILE NO. 787-A, 788-A-789-A

+ Denotes location of well on United States Topographic Maps, scale 1 to 62,500, latitude and longitude lines being represented by border lines as shown.

- Denotes one inch spaces on border line of original tracing.

BELCHER MS. 1, 3, & 5 - SAM BEREN - KAN-787-8-9-A

G. W. BELCHER NO. 3 WELL.

788A

Elk District, Kanawha County, W. Va.
By Valley Steel Products Co., St. Louis, Mo.
Abandoned under permit Kan-.....-A?
On 183 acres, on Blue Creek.

Elevation, 1124' L.

Surface owned by G. W. Belcher Heirs, Blue Creek, W. Va.; coal not operated.

Drilling commenced June 22, 1914; completed Oct. 13, 1914.

8 1/2" casing, 780'; 6 3/8", 1778'; 5 1/2", 2015'.

Coal was encountered at 535-540'.

Oil well. Record to Dept. of Mines stamped Oct. 31, 1950.

Record to RCT from Mrs. Griffith June 24, 1951. Old File No. 1538.

	Top.	Bottom.
Coal	535	- 540
Salt Sands	1070	- 1580
Merton Sand	1687	- 1709
Little Lime	1719	- 1754
Big Lime	1770	- 1920
Weir Sand	2053	- 2079
Total depth		2186



STATE OF WEST VIRGINIA
DEPARTMENT OF MINES
OIL AND GAS DIVISION

1538

WELL RECORD

Permit No. Ab 788-A Oil or Gas Well ~~Oil~~ (KIND)

Company Valley Steel Products Company
Address Saint Louis, Mo.
Farm G. W. Belcher Acres 183
Location (waters) Blue Creek
Well No. 3 Elev. 1124'
District Elk County Kanawha

Casing and Tubing	Used in Drilling	Left in Well	Packers
Size			Kind of Packer
16			
13			
10			Size of
8 1/4	780'	None	
6 5/8	1778'	1778'	Depth set
5 3/16	2015'	2015'	
3			Perf. top
2			Perf. bottom
Liners Used			Perf. top
			Perf. bottom

The surface of tract is owned in fee by G. W. Belcher Heirs
Address Blue Creek, W. Va.
Mineral rights are owned by Coal Not Operated
Address _____

Drilling commenced June 22, 1914
Drilling completed Oct. 13, 1914
Date Shot From _____ To _____
With _____

Open Flow /10ths Water in _____ Inch
/10ths Merc. in _____ Inch
Volume _____ Cu. Ft.
Rock Pressure _____ lbs. _____ hrs.
Oil _____ bbls., 1st 24 hrs.
Fresh water _____ feet _____ feet
Salt water _____ feet _____ feet

CASING CEMENTED _____ SIZE _____ No. Ft. _____ Date _____
COAL WAS ENCOUNTERED AT 535 FEET _____ INCHES
_____ FEET _____ INCHES _____ FEET _____ INCHES
_____ FEET _____ INCHES _____ FEET _____ INCHES

Formation	Color	Hard or Soft	Top	Bottom	Oil, Gas or Water	Depth Found	Remarks
Coal			535	540			
Salt Sands			1070	1580'			
Maxon Sand			1687	1709			
Little Lime			1719	1754			
Big Lime			1770	1920			
Weir Sand			2053	2079			
TOTAL DEPTH				2186			

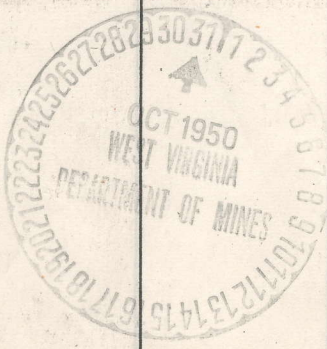

JUN 24 1951