

Latitude $38^{\circ} 35'$

Longitude $81^{\circ} 20'$

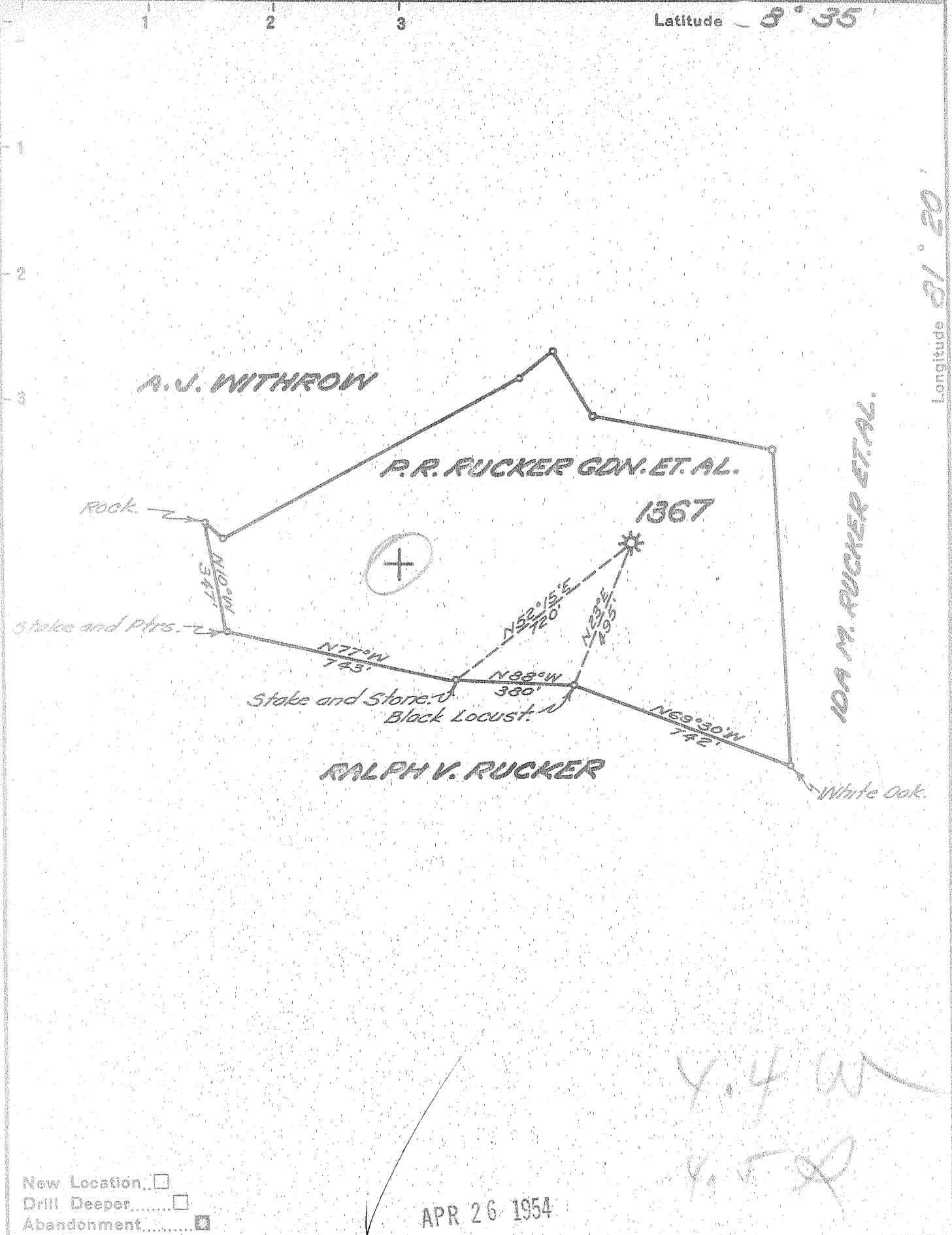

New Location
 Drill Deeper
 Abandonment

APR 26 1954

Y. F. W.
K. V. S.

Company UNITED FUEL GAS CO.
 Address CHARLESTON, W. VA.
 Farm P.R. RUCKER GDN. ET. AL.
 Tract _____ Acres 33 Lease No. 12514
 Well (Farm) No. _____ Serial No. 1367
 Elevation (Spirit Level) 329.64'
 Quadrangle WALTON
 County KANAWHA District BIG SANDY
 Engineer Seibert P. Jewell
 Engineer's Registration No. 2529
 File No. 72-69 Drawing No. _____
 Date 4-10-54 Scale 1" = 400'

STATE OF WEST VIRGINIA
 DEPARTMENT OF MINES
 OIL AND GAS DIVISION
 CHARLESTON

WELL LOCATION MAP
 FILE NO. KAN-1026-A

+ Denotes location of well on United States Topographic Maps, scale 1 to 62,500, latitude and longitude lines being represented by border lines as shown.

- Denotes one inch spaces on border line of original tracing.

0-2320



STATE OF WEST VIRGINIA
DEPARTMENT OF MINES
OIL AND GAS DIVISION

1896

Quadrangle Walton

WELL RECORD

Oil or Gas Well Gas
(KIND)

Permit No. 10767

Company UNITED FUEL GAS CO.
Address P.O. Box 1273, Charleston 25, W. Va.
Farm P. R. Rucker, et al Acres 33
Location (waters) Wills Creek
Well No. 1367 Elev. 929.64'
District Big Sandy County Kanawha
The surface of tract is owned in fee by _____
Address _____
Mineral rights are owned by J. F. Rucker, Rt. #1
Address Box 83, Elkview, W. Va
Drilling commenced June 13, 1924
Drilling completed July 24, 1924
Date Shot _____ From _____ To _____
With _____
Open Flow 3/10ths Water in 1 Inch
_____/10ths Merc. in _____ Inch
Volume 20,760 Cu. Ft.
Rock Pressure 240 lbs. _____ hrs.
Oil _____ bbls., 1st 24 hrs.
Fresh water _____ feet _____ feet
Salt water _____ feet _____ feet

Casing and Tubing	Used in Drilling	Left in Well	Packers
Size			
16			Kind of Packer _____
18			<u>Anchor</u>
10		<u>57'</u>	Size of _____
8 1/4	<u>500'</u>		<u>3x6-5/8"x16</u>
6 3/8		<u>1743'</u>	Depth set _____
5 3/16			<u>1812</u>
3			Perf. top _____
2		<u>1872'</u>	Perf. bottom _____
Liners Used			Perf. top _____
			Perf. bottom _____

CASING CEMENTED _____ SIZE _____ No. Ft. _____ Date _____
COAL WAS ENCOUNTERED AT _____ FEET _____ INCHES
_____ FEET _____ INCHES _____ FEET _____ INCHES
_____ FEET _____ INCHES _____ FEET _____ INCHES

Formation	Color	Hard or Soft	Top	Bottom	Oil, Gas or Water	Depth Found	Remarks
Slate & Red Rock			0	57	Gas in Big	Lime at 1820'	
Sand			57	90			
Slate & Red Rock			90	375			
Dunkard Sand			375	520			
Slate & Shells			520	980	Lead plug drove at 1860 to Shut off water in Big Injun		
Gas Sand			980	1030			
Slate & Shells			1030	1100			
Salt Sand			1100	1297	Sand at 1860'		
Slate			1297	1300			
2nd Salt Sand			1300	1460			
Slate			1460	1480			
Maxon Sand			1480	1671			
Little Lime			1671	1699			
Slate			1699	1702			
Shell			1702	1710			
Pencil Cave			1710	1720			
Big Lime			1720	1857			
Big Injun Sand			1857	1914			
Slate			1914	1934			
Total depth			1934'				



JAN 7 1955

