

Latitude 3° 35'

Longitude 81° 20'

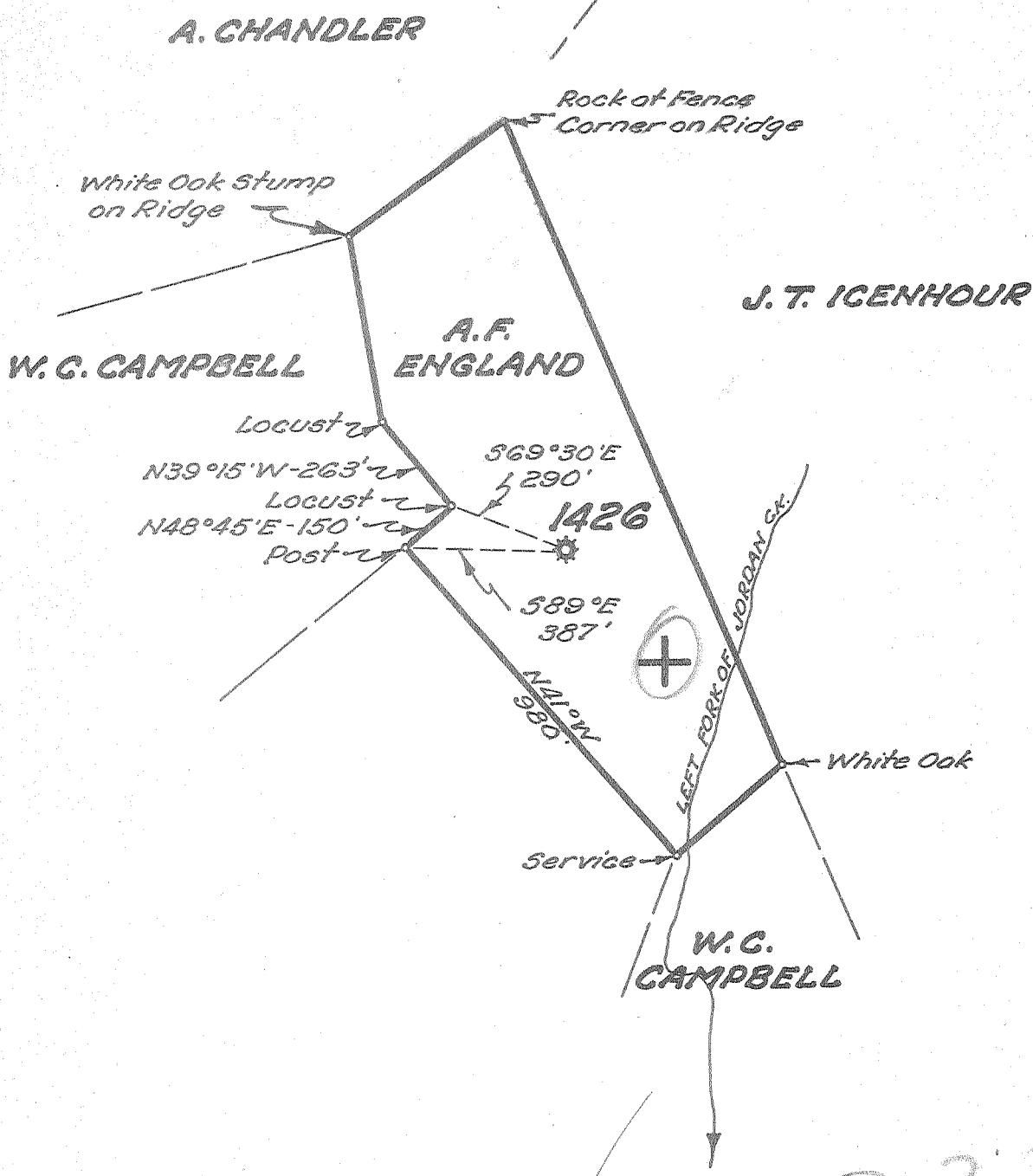

New Location..
 Drill Deeper.....
 Abandonment.....

JUL 13 1954

3.33 W
 J. J. Q

Company UNITED FUEL GAS CO.
 Address CHARLESTON, W.VA.
 Farm A. F. ENGLAND
 Tract _____ Acres 20 Lease No. 12996
 Well (Farm) No. _____ Serial No. 1426
 Elevation (Spirit Level) 966-B
 Quadrangle WALTON
 County KANAWHA District BIG SANDY
 Engineer Seybert R. Shull
 Engineer's Registration No. 2528
 File No. 74-69 Drawing No. _____
 Date 6-23-54 Scale 1"=400'

STATE OF WEST VIRGINIA
 DEPARTMENT OF MINES
 OIL AND GAS DIVISION
 CHARLESTON

WELL LOCATION MAP
 FILE NO. KAN-1046-A

+ Denotes location of well on United States Topographic Maps, scale 1 to 62,500, latitude and longitude lines being represented by border lines as shown.
 - Denotes one inch spaces on border line of original tracing.



STATE OF WEST VIRGINIA
DEPARTMENT OF MINES
OIL AND GAS DIVISION

1809

Quadrangle Walton

WELL RECORD

Permit No. 10467 Oil or Gas Well Gas
(KIND)

Company UNITED FUEL GAS COMPANY
Address P.O. Box 1273, Charleston 25, W. Va.
Farm A. F. England Acres 20
Location (waters) Left Fork of Jordan Creek
Well No. 1426 Elev. 966'
District Big Sandy County Kanawha
The surface of tract is owned in fee by _____
Address _____
Mineral rights are owned by J. L. Hamilton, Trustee
Farmers & Citizens State Bank, Clendenin, W. Va.
Drilling commenced Aug. 28, 1924
Drilling completed Oct. 14, 1924
Date Shot _____ From _____ To _____
With _____
Open Flow 7 /10ths Water in _____ 3 Inch
_____ /10ths Merc. in _____ Inch
Volume 284,040 Cu. Ft.
Rock Pressure 116 lbs. _____ hrs.
Oil _____ bbls., 1st 24 hrs.
Fresh water _____ feet _____ feet
Salt water _____ feet _____ feet

Casing and Tubing	Used in Drilling	Left in Well	Packers
Size			Kind of Packer
16			<u>Anchor</u>
18			Size of
10		<u>38'</u>	<u>#6-5/8x16</u>
8 1/4	<u>492'</u>		Depth set
6 3/16		<u>1785' 8"</u>	<u>1875'</u>
3		<u>1976' 0"</u>	Perf. top
2			Perf. bottom
Liners Used			Perf. top
			Perf. bottom

CASING CEMENTED _____ SIZE _____ No. Ft. _____ Date _____

COAL WAS ENCOUNTERED AT _____ FEET _____ INCHES
_____ FEET _____ INCHES _____ FEET _____ INCHES
_____ FEET _____ INCHES _____ FEET _____ INCHES

Formation	Color	Hard or Soft	Top	Bottom	Oil, Gas or Water	Depth Found	Remarks
Surface			0	14	Oil and Gas in Big Lime	1857-1861'	
Red Rock			14	200			
White Slate			200	425	Gas in Injun	1903-1906	3/10 W 2"
Sand			425	590		1912-1916	48/10 W 2"
Slate & Shells			590	690			
Sand			690	750			
Slate			750	812			
Sand			812	842			
Slate & Shells			842	1160			
Salt Sand			1160	1560			
Slate			1560	1565			
Maxon			1565	1705			
Little Lime			1705	1735			
Slate			1735	1742			
Shells			1742	1757			
Pencil			1757	1765			
Big Lime			1765	1891			
Keener			1891	1900			
Injun			1900	1930			
Slate			1930	1962			
Total depth			1962'				

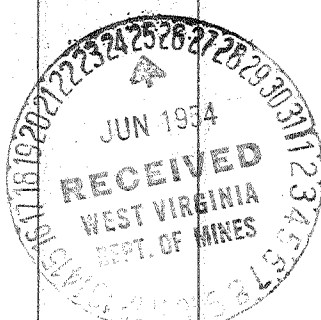

(Over) NOV 12 1954

