

Latitude 38° 35'

Longitude 81° 20'

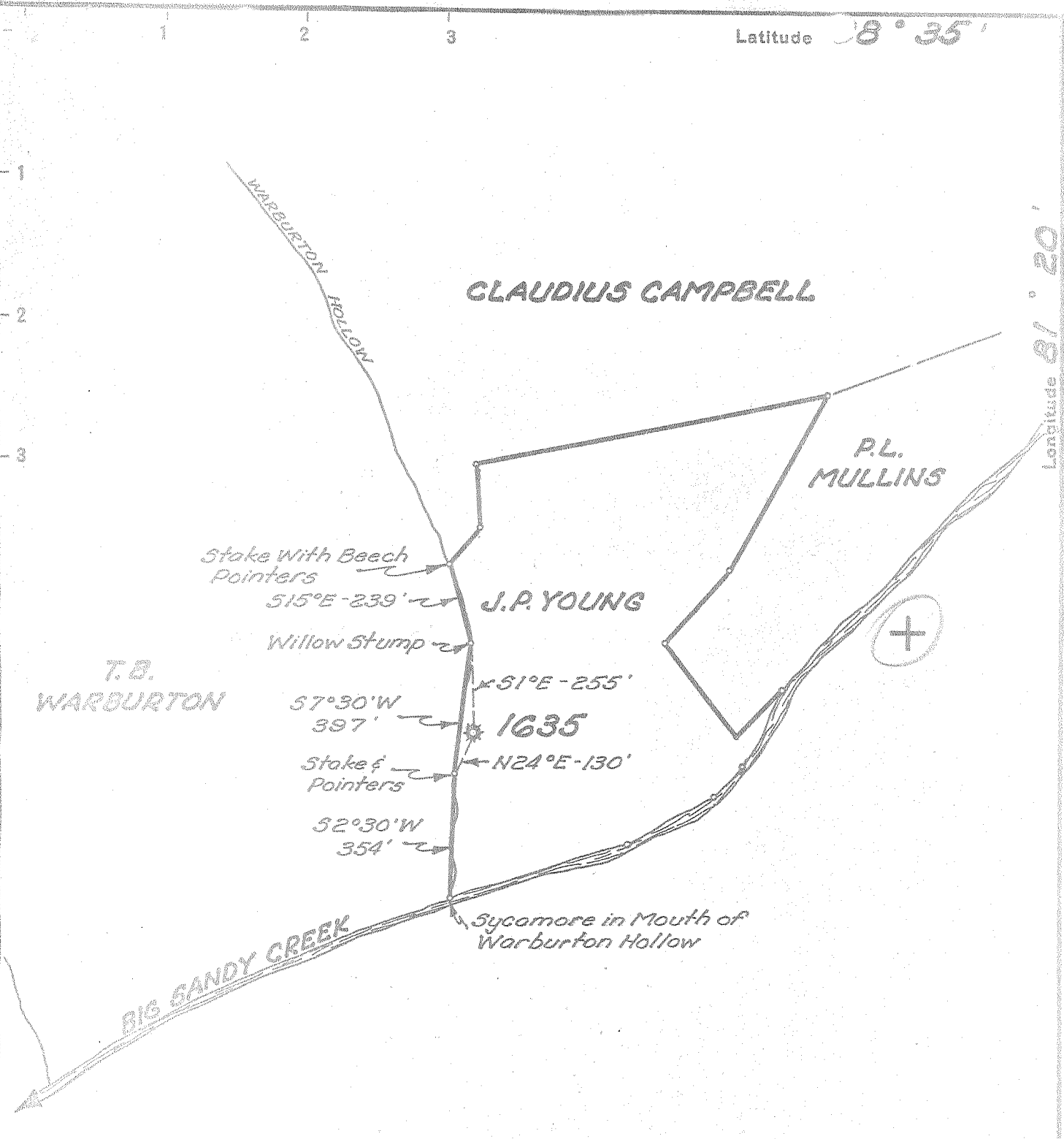

New Location
 Drill Deeper
 Abandonment

AUG 16 1954

1.1 W
 4.4 2

Company UNITED FUEL GAS CO.
 Address CHARLESTON, W. VA.
 Farm J.P. YOUNG
 Tract _____ Acres 22 Lease No. 15530
 Well (Farm) No. _____ Serial No. 1635
 Elevation (Spirit Level) 629.2'
 Quadrangle WALTON
 County KANAWHA District BIG SANDY
 Engineer Richard R. Farrell
 Engineer's Registration No. 2529
 File No. 76-71 Drawing No. _____
 Date 7-27-54 Scale 1"=400'

STATE OF WEST VIRGINIA
 DEPARTMENT OF MINES
 OIL AND GAS DIVISION
 CHARLESTON

WELL LOCATION MAP
 FILE NO. KAN-1062-A

+ Denotes location of well on United States Topographic Maps, scale 1 to 62,500, latitude and longitude lines being represented by border lines as shown.

- Denotes one inch spaces on border line of original tracing.

66 280

J. P. YOUNG No. 1635 — U. F. G. Co. — KAN-1062-A



STATE OF WEST VIRGINIA
DEPARTMENT OF MINES
OIL AND GAS DIVISION

1889

WELL RECORD

Oil or Gas Well Gas
(KIND)

Quadrangle Walton
Permit No. 1062-A

Company UNITED FUEL GAS CO.
Address P.O. Box 1273, Charleston 25, W. Va.
Farm J. P. Young Acres 22
Location (waters) Big Sandy Creek
Well No. 1635 Elev. 629.2'
District Big Sandy County Kanawha
The surface of tract is owned in fee by _____
Address _____
Mineral rights are owned by Mabel Young Ebbert, et al
Address Clover, W. Va.
Drilling commenced 5-28-26
Drilling completed 6-26-26
Date Shot _____ From _____ To _____
With _____
Open Flow 11/10ths Water in _____ 3 Inch
_____ /10ths Merc. in _____ Inch
Volume 380,000 Cu. Ft.
Rock Pressure 138 lbs. _____ hrs.
Oil _____ bbls., 1st 24 hrs.
Fresh water _____ feet _____ feet
Salt water 950' feet _____ feet

Casing and Tubing	Used in Drilling	Left in Well	Packers
Size			
16			Kind of Packer
13			<u>Anchor</u>
10		<u>25'</u>	Size of
8 1/4	<u>420'</u>		<u>3x-5-3/16x16</u>
6 5/8		<u>1417' 5"</u>	Depth set
5 3/16			<u>1500'</u>
3		<u>1604' 8"</u>	Perf. top
2			Perf. bottom
Liners Used			Perf. top
			Perf. bottom

CASING CEMENTED _____ SIZE _____ No. Ft. _____ Date _____
COAL WAS ENCOUNTERED AT 175 FEET 60 INCHES
_____ FEET _____ INCHES FEET _____ INCHES
_____ FEET _____ INCHES FEET _____ INCHES

Formation	Color	Hard or Soft	Top	Bottom	Oil, Gas or Water	Depth Found	Remarks
Sand			0	16	Hole full water	950'	
Gravel			16	27	Break in Salt Sand	995-1000	
Sand			27	50	Hole reduced	1487	
Slate			50	75	Show of gas	1492'	
Sand			75	175	Injun Gas	1539-1545'	
Coal			175	180			
Slate			180	250			
Sand			250	350			
Slate			350	380			
Sand			380	500			
Slate & Shells			500	830			
Salt Sand			830	1241			
Maxon Sand			1241	1339			
Brake			1339	1342			
Little Lime			1342	1373			
Slate			1373	1375			
Sand Shell			1375	1395			
Big Lime			1395	1533			
Big Injun			1533	1585			
Slate			1585	1595			
Total depth			1595'				

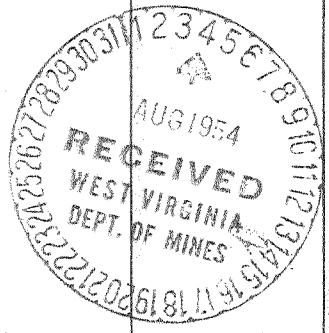

APR 22 1955

