

Latitude $38^{\circ} 35'$

Longitude $81^{\circ} 20'$

MARY E. BIRD

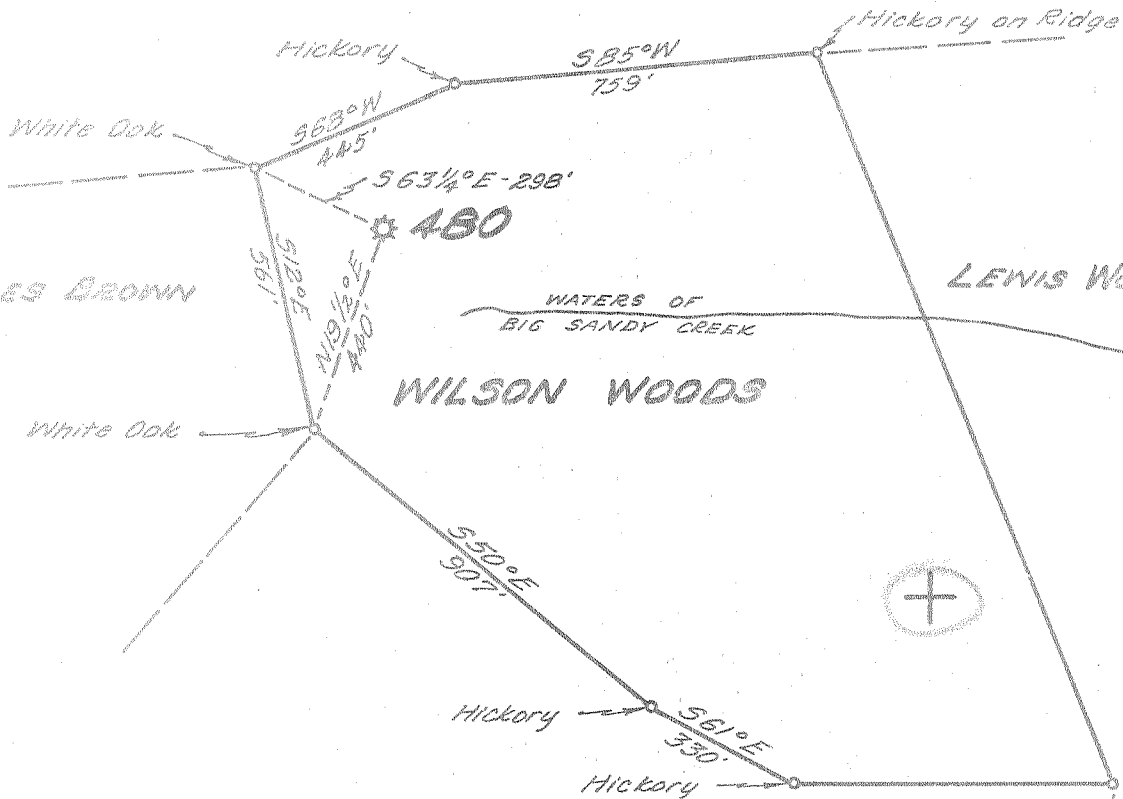

ROBERT M. DYE

New Location
 Drill Deeper
 Abandonment

OCT 6 1954

~~OCT 3 1954~~

2.00 W
 4.74 Q

Company UNITED FUEL GAS CO.
 Address CHARLESTON, W. VA.
 Farm WILSON WOODS
 Tract _____ Acres 52 1/2 Lease No. 2145
 Well (Farm) No. _____ Serial No. 480
 Elevation (Spirit Level) 1035'
 Quadrangle WALTON
 County KANAWHA District BIG SANDY
 Engineer Paul E. J. ...
 Engineer's Registration No. 669
 File No. 74-69 Drawing No. _____
 Date 9-22-54 Scale 1"=400'

STATE OF WEST VIRGINIA
 DEPARTMENT OF MINES
 OIL AND GAS DIVISION
 CHARLESTON

WELL LOCATION MAP
 FILE NO. KAN-1077-B

+ Denotes location of well on United States Topographic Maps, scale 1 to 62,500, latitude and longitude lines being represented by border lines as shown.

- Denotes one inch spaces on border line of original tracing.

WILSON WOODS no. 480 — U. F. & Co. — KAN-1077A



STATE OF WEST VIRGINIA
DEPARTMENT OF MINES
OIL AND GAS DIVISION

1917

WELL RECORD

Oil or Gas Well Gas
(KIND)

Quadrangle Walton
Permit No. 1577A
Company UNITED FUEL GAS CO.
Address P.O. Box 1273, Charleston 25, W. Va.
Farm W. & A. Woods Acres 200
Location (waters) Big Sandy Creek
Well No. 480 Elev. 1035.0'
District Big Sandy County Kanawha
The surface of tract is owned in fee by _____
Address _____
Mineral rights are owned by Ellet Bird, et al
Farmers & Citizens St. Bank Address Clendenin, W. Va.
Drilling commenced 4-8-13
Drilling completed 6-5-13
Date Shot _____ From _____ To _____
With _____

Casing and Tubing	Used in Drilling	Left in Well	Packers
Size			
16			Kind of Packer
13			<u>Anchor</u>
10			Size of
8 1/4	<u>650'</u>		<u>3x6-5/8x16</u>
6 5/8		<u>1873'</u>	Depth set
5 3/16			
3	<u>2095</u>		Perf. top
2 1/2	<u>2094'</u>		Perf. bottom
Liners Used			Perf. top
			Perf. bottom

Open Flow _____ /10ths Water in _____ Inch
19 /10ths Merc. in 2 Inch
Volume 765,600 Cu. Ft.
Rock Pressure 450 lbs. _____ hrs.
Oil _____ bbls., 1st 24 hrs.
Fresh water _____ feet _____ feet
Salt water _____ feet _____ feet

CASING CEMENTED	SIZE	No. Ft.	Date
COAL WAS ENCOUNTERED AT		FEET	INCHES
	FEET	INCHES	FEET
	FEET	INCHES	FEET

Formation	Color	Hard or Soft	Top	Bottom	Oil, Gas or Water	Depth Found	Remarks
Salt Sand			1260	1690	Well filled up and bridged from		
Top Maxon			1690	1775	2200' to 2077'		
Little Lime			1775	1835	Gas at 1971'		
Big Lime			1844	1965			
Big Injun			1965	2005	Well repaired June, 1926		
Slate & Shells			2005	2179			
Lime			2179	2188			
Slate			2188	2210			
Lime			2210	2220			
Slate			2220	2290			
Lime			2290	2305			
Brown Slate			2305	2400			
Lime			2400	2415			
Slate			2415	2450			
Lime			2450	2475			
Shale			2475	2555			
Lime			2555	2565			
Red Rock			2565	2576			
Slate			2576	2590			
Total depth			2590'				

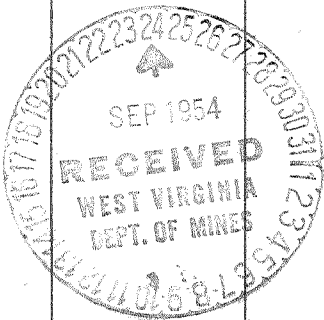

AUG 12 1955

