

Latitude 35° 30'

Longitude 81° 20'

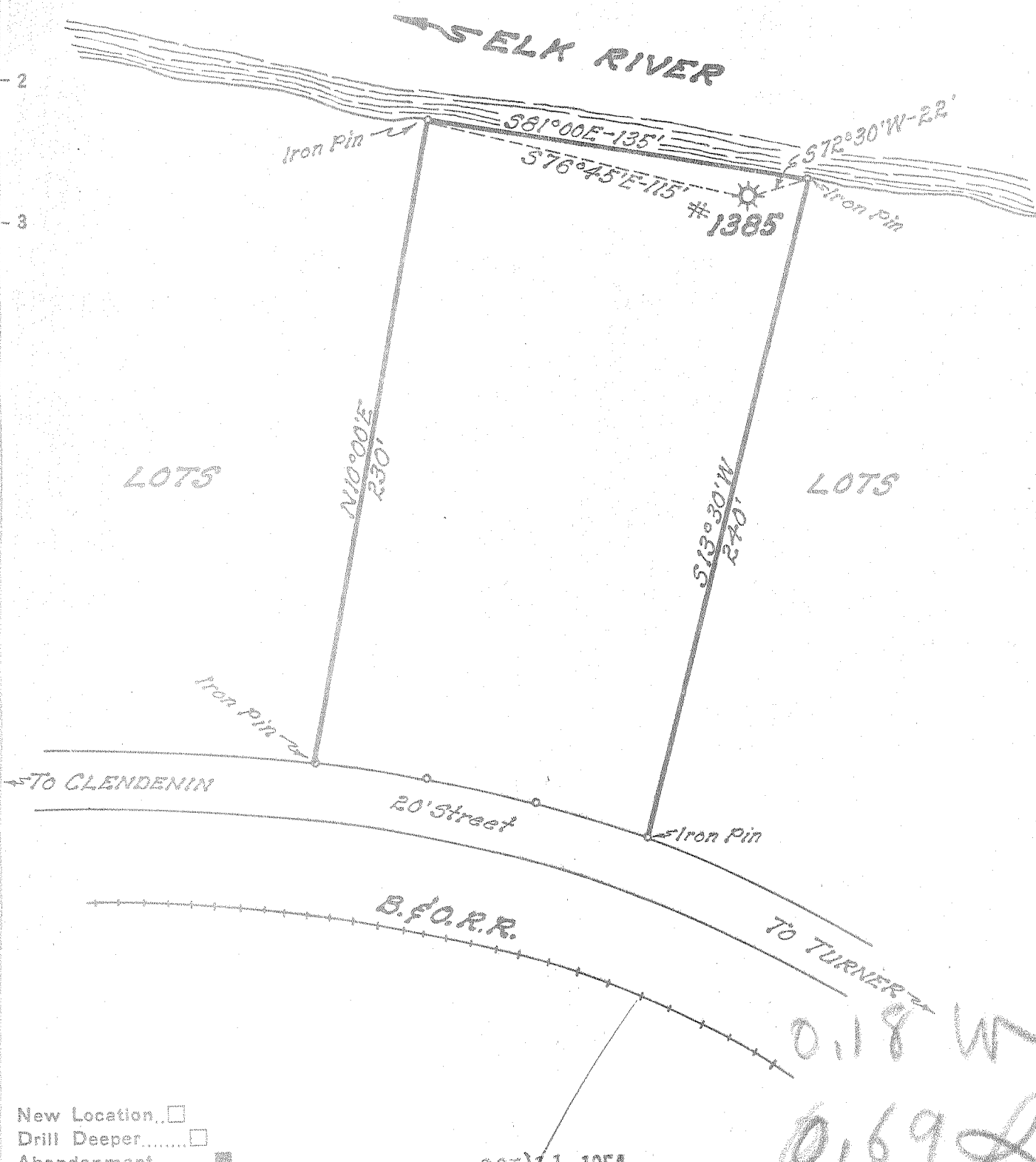

- New Location
- Drill Deeper
- Abandonment

OCT 1 1954

Company UNITED FUEL GAS CO.
 Address CHARLESTON
 Farm G. W. STUMP
 Tract _____ Acres LOT Lease No. 20145
 Well (Farm) No. _____ Serial No. 1385
 Elevation (Spirit Level) 815.
 Quadrangle CLENDENIN
 County KANAWHA District BIG SANDY
 Engineer Seibert R. Howell
 Engineer's Registration No. 2529
 File No. 76-69 Drawing No. _____
 Date 9-27-54 Scale 1"=50'

STATE OF WEST VIRGINIA
 DEPARTMENT OF MINES
 OIL AND GAS DIVISION
 CHARLESTON

WELL LOCATION MAP
 FILE NO. KAN-1083-A

+ Denotes location of well on United States Topographic Maps, scale 1 to 62,500, latitude and longitude lines being represented by border lines as shown.

-- Denotes one inch spaces on border line of original tracing.

6-6-220

G. W. STUMP No. 1385 - U. F. G. Co. - KAN-1083A



STATE OF WEST VIRGINIA
DEPARTMENT OF MINES
OIL AND GAS DIVISION

1847

WELL RECORD

Quadrangle Clendenin

Permit No. 1053 A

Oil or Gas Well Gas
(KIND)

Company UNITED FUEL GAS CO.
Address P.O. Box 1273, Charleston 25, W. Va.
Farm G. W. Stump Acres Lot
Location (waters) Elk River
Well No. 1385 Elev. 615.'
District Big Sandy County Kanawha
The surface of tract is owned in fee by _____
Address _____
Mineral rights are owned by Minnie Stump
Address Clendenin, W. Va.
Drilling commenced 5-23-24
Drilling completed 7-5-24
Date Shot _____ From _____ To _____
With _____
Open Flow 13 /10ths Water in 3 Inch
_____ /10ths Merc. in _____ Inch
Volume 396,360 Cu. Ft.
Rock Pressure 180 lbs. _____ hrs.
Oil _____ bbls., 1st 24 hrs.
Fresh water _____ feet _____ feet
Salt water _____ feet _____ feet

Casing and Tubing	Used in Drilling	Left in Well	Packers
Size			
16			Kind of Packer
13			Anchor
10		54'	Size of
8 1/4	396'		3x5-3/16x16
6 5/8		1299'6"	Depth set
5 3/16			1390'
3		1692'1"	Perf. top
2			Perf. bottom
Liners Used			Perf. top
			Perf. bottom

CASING CEMENTED _____ SIZE _____ No. Ft. _____ Date _____

COAL WAS ENCOUNTERED AT _____ FEET _____ INCHES
_____ FEET _____ INCHES FEET _____ INCHES
_____ FEET _____ INCHES FEET _____ INCHES

Formation	Color	Hard or Soft	Top	Bottom	Oil, Gas or Water	Depth Found	Remarks
Sand & Gravel			0	54	Gas 1273-76		
Lime			54	75	Hole reduced	1365'	
Sand			75	140	Gas 1560-62, 1645-47		
Slate & Shells			140	225			
Sand			225	290			
Slate & Shells			290	375			
Sand			375	460			
Slate & Shells			460	500			
Sand			500	575			
Slate & Shells			575	665			
Salt Sand			665	795			
Lime			795	820			
Salt Sand			820	1030			
Slate & Shells			1030	1080			
Maxon Sand			1080	1225			
Little Lime			1225	1260			
Blue Slate			1260	1265			
Sand & Shells			1265	1275			
Pencil Cave			1275	1280			
Big Lime			1280	1408			
Injun			1408	1430			
Slate & Shells			1430	1500			
Weir			1500	1650			
Slate & Shells			1650	1678			
Total depth			1678'				

