

1 2 3

Latitude 38° 15'

Longitude 81° 20'

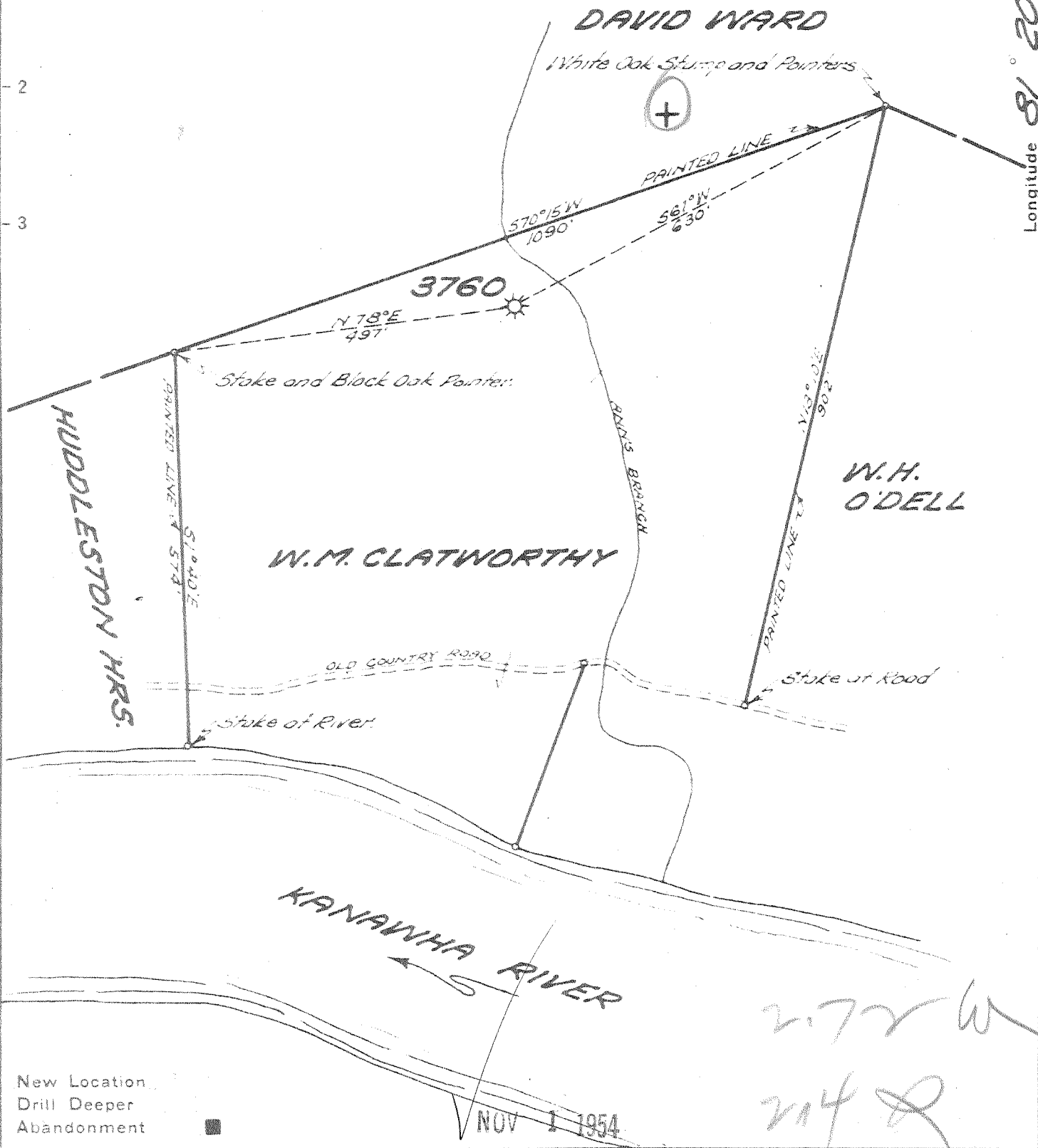

New Location
 Drill Deeper
 Abandonment

Company UNITED FUEL GAS CO.
 Address CHARLESTON, W. VA.
 Farm W.M. CLATWORTHY
 Tract _____ Acres 15 Lease No. 27190
 Well (Farm) No. 2 Serial No. 3760
 Elevation (Spirit Level) 670.72'
 Quadrangle MONTGOMERY
 County KANAWHA District CABIN CREEK
 Engineer Seyber & Ferrell
 Engineer's Registration No. 2529
 File No. 74-49 Drawing No. _____
 Date 8-20-54 Scale 1" = 200'

STATE OF WEST VIRGINIA
 DEPARTMENT OF MINES
 OIL AND GAS DIVISION
 CHARLESTON

WELL LOCATION MAP
 FILE NO. KAN-1097-A

+ Denotes location of well on United States Topographic Maps, scale 1 to 62,500, latitude and longitude lines being represented by border lines as shown.

- Denotes one inch spaces on border line of original tracing.

6-6 242



STATE OF WEST VIRGINIA
DEPARTMENT OF MINES
OIL AND GAS DIVISION

1945

WELL RECORD

Oil or Gas Well Gas
(KIND)

Quadrangle Montgomery

Permit No. 1099-A

Company UNITED FUEL GAS COMPANY
Address P.O. Box 1273, Charleston 25, W. Va.
Farm W.M. Clatworthy Acres 15
Location (waters) Kanawha River
Well No. 3760 Elev. 670.72'
District Cabin Creek County Kanawha
The surface of tract is owned in fee by _____
Address _____
Mineral rights are owned by W. M. Clatworthy, et al
Address Hughston, W. Va.

Drilling commenced 3-31-25
Drilling completed 5-14-25
Date Shot 5-14-25 From _____ To _____
With 130 qts.

Open Flow 14 /10ths Water in _____ Inch
3 /10ths Merc. in _____ Inch
Volume 1,500,000 Cu. Ft.
Rock Pressure 396 lbs. _____ hrs.
Oil _____ bbls., 1st 24 hrs.
Fresh water _____ feet _____ feet
Salt water _____ feet _____ feet

Casing and Tubing	Used in Drilling	Left in Well	Packers
Size			Kind of Packer
16			<u>Heeter Imp.</u>
13			Size of
10		<u>145'</u>	<u>6-5/8x3</u>
8 1/4	<u>969</u>		Depth set
6 5/8		<u>1418'</u>	<u>1720'</u>
5 3/16			Perf. top
3			Perf. bottom
2			Perf. top
Liners Used			Perf. bottom

CASING CEMENTED _____ SIZE _____ No. Ft. _____ Date _____

COAL WAS ENCOUNTERED AT _____ FEET _____ INCHES
_____ FEET _____ INCHES FEET _____ INCHES
_____ FEET _____ INCHES FEET _____ INCHES

Formation	Color	Hard or Soft	Top	Bottom	Oil, Gas or Water	Depth Found	Remarks
Sand & Gravel			<u>0</u>	<u>35</u>			
Hard Lime			<u>35</u>	<u>55</u>			
Slate			<u>55</u>	<u>60</u>			
Lime Sand			<u>60</u>	<u>105</u>			
Slate Shell			<u>105</u>	<u>145</u>			
Sand			<u>145</u>	<u>190</u>			
Slate Shell			<u>190</u>	<u>250</u>			
Sand			<u>250</u>	<u>280</u>			
Slate & Shell			<u>280</u>	<u>310</u>			
Lime Sand			<u>310</u>	<u>360</u>			
White Sand			<u>360</u>	<u>570</u>			
Slate			<u>570</u>	<u>580</u>			
Sand			<u>580</u>	<u>860</u>			
Slate			<u>860</u>	<u>885</u>			
Lime			<u>885</u>	<u>892</u>			
Red Rock			<u>892</u>	<u>900</u>			
Slate Shell			<u>900</u>	<u>935</u>			
Red Rock			<u>935</u>	<u>955</u>			
Sand			<u>955</u>	<u>970</u>			
Red Rock & Shells			<u>970</u>	<u>1115</u>			
Lime Sand			<u>1115</u>	<u>1135</u>			
red Rock			<u>1135</u>	<u>1225</u>			
Maxon Sand			<u>1225</u>	<u>1305</u>			
Little Lime			<u>1305</u>	<u>1330</u>			
Slate			<u>1330</u>	<u>1368</u>			
Lime Shell			<u>1368</u>	<u>1382</u>			
Pencil Cave			<u>1382</u>	<u>1388</u>			
Big Lime			<u>1388</u>	<u>1616</u>			
Big Injun			<u>1616</u>	<u>1660</u>			
Slate			<u>1660</u>	<u>1673</u>			
Weir			<u>1673</u>	<u>1850</u>			
Slate			<u>1850</u>	<u>1862 1/2</u>			
Total depth			<u>1862 1/2</u>				

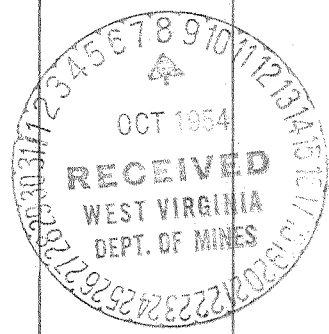

Little Gas at 1468'
Little Gas at 1518'
Brake in Sand at 1778'
Gas 1756, 1784, 1788, 1798, 1803.

JAN 23 1956

