

Latitude 38° 35'

Longitude 81° 30'

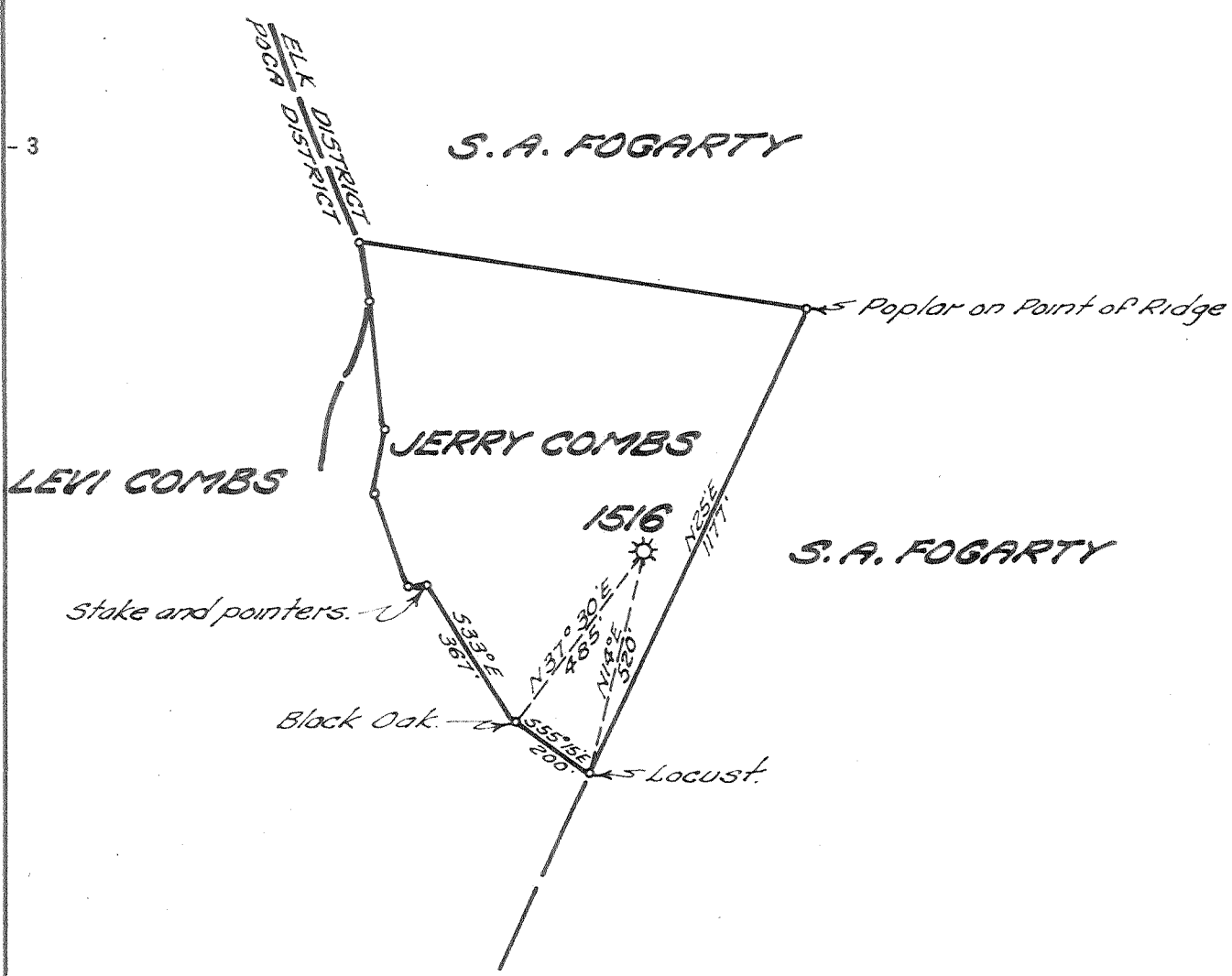

0.05 W  
3.81 S

New Location   
 Drill Deeper   
 Abandonment

NOV 8 1954

Company UNITED FUEL GAS CO.  
 Address CHARLESTON, W. VA.  
 Farm JERRY COMBS  
 Tract \_\_\_\_\_ Acres 16 Lease No. 14291  
 Well (Farm) No. \_\_\_\_\_ Serial No. 1516  
 Elevation (Spirit Level) 904'  
 Quadrangle KENNA  
 County KANAWHA District ELK  
 Engineer Hubert K. Howell  
 Engineer's Registration No. 2529  
 File No. 68-71 Drawing No. \_\_\_\_\_  
 Date 10-21-54 Scale 1" = 400'

STATE OF WEST VIRGINIA  
 DEPARTMENT OF MINES  
 OIL AND GAS DIVISION  
 CHARLESTON

WELL LOCATION MAP  
 FILE NO. KAN-1117-A

+ Denotes location of well on United States Topographic Maps, scale 1 to 62,500, latitude and longitude lines being represented by border lines as shown.

- Denotes one inch spaces on border line of original tracing.

6-6-192

JERRY COMBS NO. 1516

U.F.G. Co.

KAN-1117-A



STATE OF WEST VIRGINIA  
DEPARTMENT OF MINES  
OIL AND GAS DIVISION

1944

Quadrangle Kenna  
Permit No. 1177A

WELL RECORD

Oil or Gas Well Gas  
(KIND)

Company UNITED FUEL GAS CO.  
Address P.O. Box 1273, Charleston 25, W. Va.  
Name Jerry Combs Acres 16  
Location (waters) Pocataligo Fork  
Well No. 1516 Elev. 904'  
District Elk County Kanawha  
The surface of tract is owned in fee by \_\_\_\_\_  
Address \_\_\_\_\_  
Mineral rights are owned by Kanawha Valley Bank  
Gr. Jerry Combs Address Charleston, W. Va.  
Drilling commenced 6-22-25  
Drilling completed 7-20-25  
Date Shot \_\_\_\_\_ From \_\_\_\_\_ To \_\_\_\_\_  
Depth \_\_\_\_\_

Casing and Tubing	Used in Drilling	Left in Well	Packers
Size			
16			Kind of Packer _____
13			<u>Anchor</u>
10			Size of _____
8 1/4	<u>516'</u>		<u>3x5-3/16x16</u>
6 5/8		<u>1674' 8"</u>	Depth set _____
5 3/16			<u>1765'</u>
3		<u>1858' 7"</u>	Perf. top _____
2			Perf. bottom _____
Liners Used			Perf. top _____
			Perf. bottom _____

Open Flow 13 /10ths Water in \_\_\_\_\_ Inch  
3 /10ths Merc. in \_\_\_\_\_ Inch  
Volume 1,300,000 Cu. Ft.  
Rock Pressure 275# lbs. \_\_\_\_\_ hrs.  
Oil \_\_\_\_\_ bbls., 1st 24 hrs.  
Fresh water \_\_\_\_\_ feet \_\_\_\_\_ feet  
Salt water \_\_\_\_\_ feet \_\_\_\_\_ feet

CASING CEMENTED \_\_\_\_\_ SIZE \_\_\_\_\_ No. Ft. \_\_\_\_\_ Date \_\_\_\_\_  
COAL WAS ENCOUNTERED AT \_\_\_\_\_ FEET \_\_\_\_\_ INCHES  
\_\_\_\_\_ FEET \_\_\_\_\_ INCHES FEET \_\_\_\_\_ INCHES  
\_\_\_\_\_ FEET \_\_\_\_\_ INCHES FEET \_\_\_\_\_ INCHES

Formation	Color	Hard or Soft	Top	Bottom	Oil, Gas or Water	Depth Found	Remarks
Soil			0	30	Hole reduced 1740'		
Sand			30	75	Gas 1753-1755'		
Red Rock			75	100	Gas 1802-1811'		
Sand			100	150			
Red Rock			150	200			
Sand			200	225			
Slate & Shells			225	350			
Sand			350	400			
Slate			400	600			
Lime Shells			600	900			
Sand			900	950			
Slate			950	1000			
Lime			1000	1100			
Sand			1100	1150			
Slate			1150	1160			
Salt Sand			1160	1395			
Slate			1395	1402			
Lime			1402	1450			
Maxon			1450	1612			
Slate			1612	1614			
Little Lime			1614	1634			
Slate			1634	1636			
Grey Lime			1636	1644			
Pencil			1644	1645			
Big Lime			1645	1802			
Big Injun			1802	1827			
Slate			1827	1846			
Total depth			1846'				

OCT 1954  
RECEIVED  
WEST VIRGINIA  
DEPT. OF MINES

JAN 23 1955  
(Over)

