

Latitude 38° 35'

Longitude 81° 20'

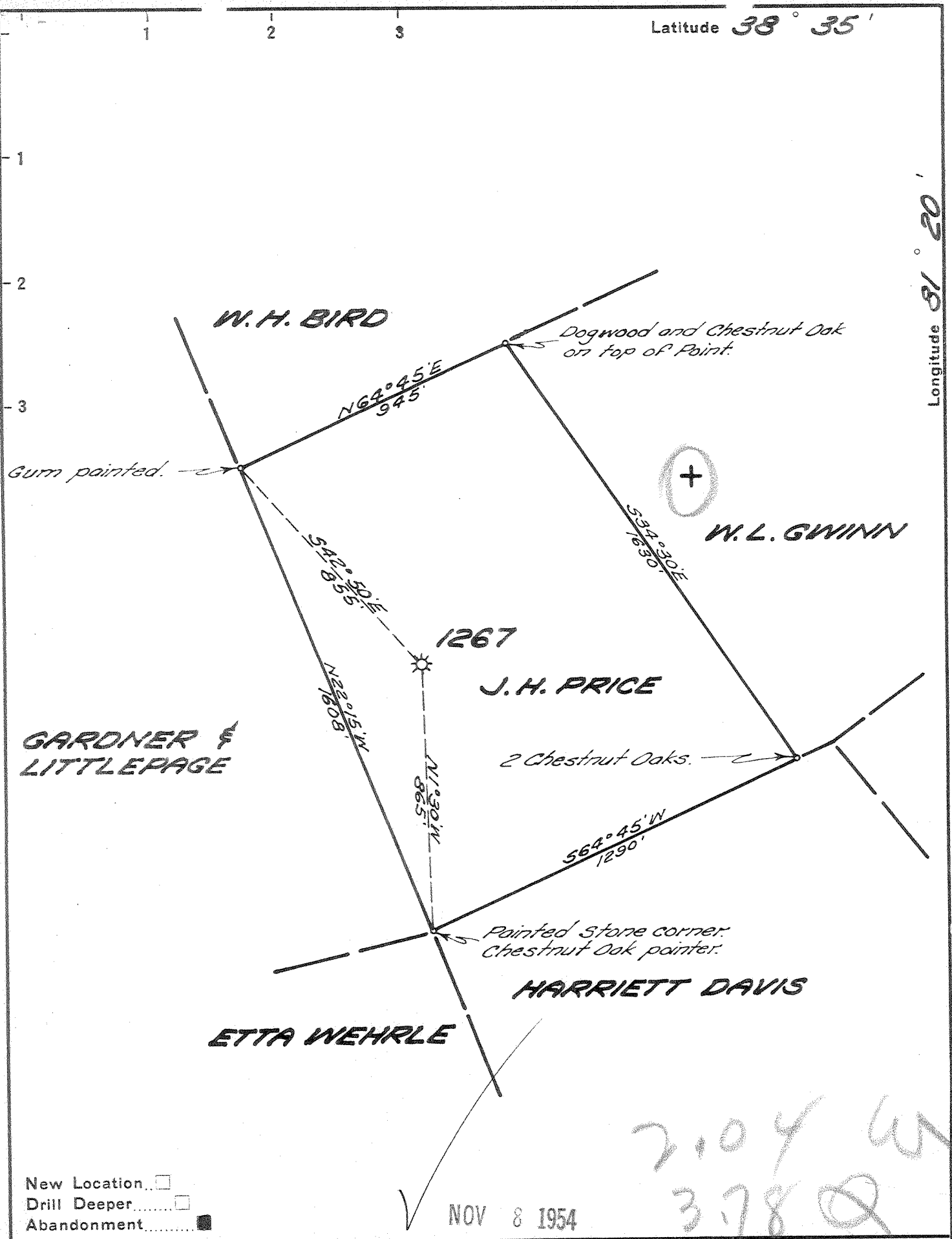

New Location
 Drill Deeper
 Abandonment

NOV 8 1954

2104 W
 378 Q

Company UNITED FUEL GAS CO.
 Address CHARLESTON, W. VA.
 Farm J. H. PRICE
 Tract _____ Acres 30 Lease No. 9813
 Well (Farm) No. 1 Serial No. 1267
 Elevation (Spirit Level) 920.00'
 Quadrangle WALTON
 County KANAWHA District BIG SANDY
 Engineer Superior K. Howell
 Engineer's Registration No. 2529
 File No. 74-76-71 Drawing No. _____
 Date 10-21-54 Scale 1" = 400'

STATE OF WEST VIRGINIA
 DEPARTMENT OF MINES
 OIL AND GAS DIVISION
 CHARLESTON

WELL LOCATION MAP
 FILE NO. KAN-1122-A

+ Denotes location of well on United States Topographic Maps, scale 1 to 62,500, latitude and longitude lines being represented by border lines as shown.

- Denotes one inch spaces on border line of original tracing.

6-6 220

J. H. PRICE No. 1 (1267) - U. F. G. Co. - KAN-1122-A



STATE OF WEST VIRGINIA
DEPARTMENT OF MINES
OIL AND GAS DIVISION

1877

WELL RECORD

Oil or Gas Well Gas
(KIND)

Quadrangle Walton
Permit No. 11274
Company UNITED FUEL GAS COMPANY
Address P.O. Box 1273, Charleston 25, W. Va.
Farm J. H. Price Acres 30
Location (waters) Buff Lick Run
Well No. 1267 Elev. 920'
District Big Sandy County Kanawha
The surface of tract is owned in fee by _____
Address _____
Mineral rights are owned by R.C. Andrews, et al
2410 Kanawha Blvd. East Address Charleston, W. Va.
Drilling commenced 6-15-22
Drilling completed 8-9-22
Date Shot _____ From _____ To _____
With _____
Open Flow 24 /10ths Water in 3 Inch
_____ /10ths Merc. in _____ Inch
Volume 500,000 Cu. Ft.
Rock Pressure 245 lbs. _____ hrs.
Oil _____ bbls., 1st 24 hrs.
Fresh water _____ feet _____ feet
Salt water 1090 feet 1220 feet

Casing and Tubing	Used in Drilling	Left in Well	Packers
Size			
16			Kind of Packer
13			<u>Anchor</u>
10			Size of
8 1/4	<u>545</u>	<u>189</u>	<u>3"x5-3/16</u>
6 5/8		<u>1759'2"</u>	Depth set
5 3/16			<u>1820'9"</u>
3		<u>1917'9"</u>	Perf. top
2			Perf. bottom
Liners Used			Perf. top
			Perf. bottom

CASING CEMENTED _____ SIZE _____ No. Ft. _____ Date _____

COAL WAS ENCOUNTERED AT _____ FEET _____ INCHES
_____ FEET _____ INCHES _____ FEET _____ INCHES
_____ FEET _____ INCHES _____ FEET _____ INCHES

Formation	Color	Hard or Soft	Top	Bottom	Oil, Gas or Water	Depth Found	Remarks
Soil				16			
Slate			16	100	Water 1090'		
Sand			100	275	Water at 1220' Hole full		
Slate			275	300			
Sand			300	700	Show of gas 1750'		
Slate			700	750	Gas 1840-1854'		
Sand			750	900			
Slate			900	1000	Reduced hole 1809'		
Gas Sand			1000	1050			
Slate			1050	1070			
Salt Sand			1070	1500			
Maxon			1500	1677			
Little Lime			1677	1704			
White Lime Shell			1704	1715			
Pencil Cave (1st)			1715	1720			
Lime Shell			1720	1722			
Pencil Cave (2nd)			1722	1724			
Big Lime			1724	1838			
Big Injun			1838	1858			
Slate			1858	1861			
Big Injun			1861	1893			
Slate			1893	1903			
Total depth			1903'				



APR 22 1955

Formation	Color	Hard or Soft	Top	Bottom	Oil, Gas or Water	Depth Found	Remarks

Date October 25, 19 54

APPROVED UNITED FUEL GAS COMPANY, Owner

By *S.R. Ferrell*
(Title)
Mgr. Civil Engineering Dept.