

Latitude 38° 30'

Longitude 81° 15'

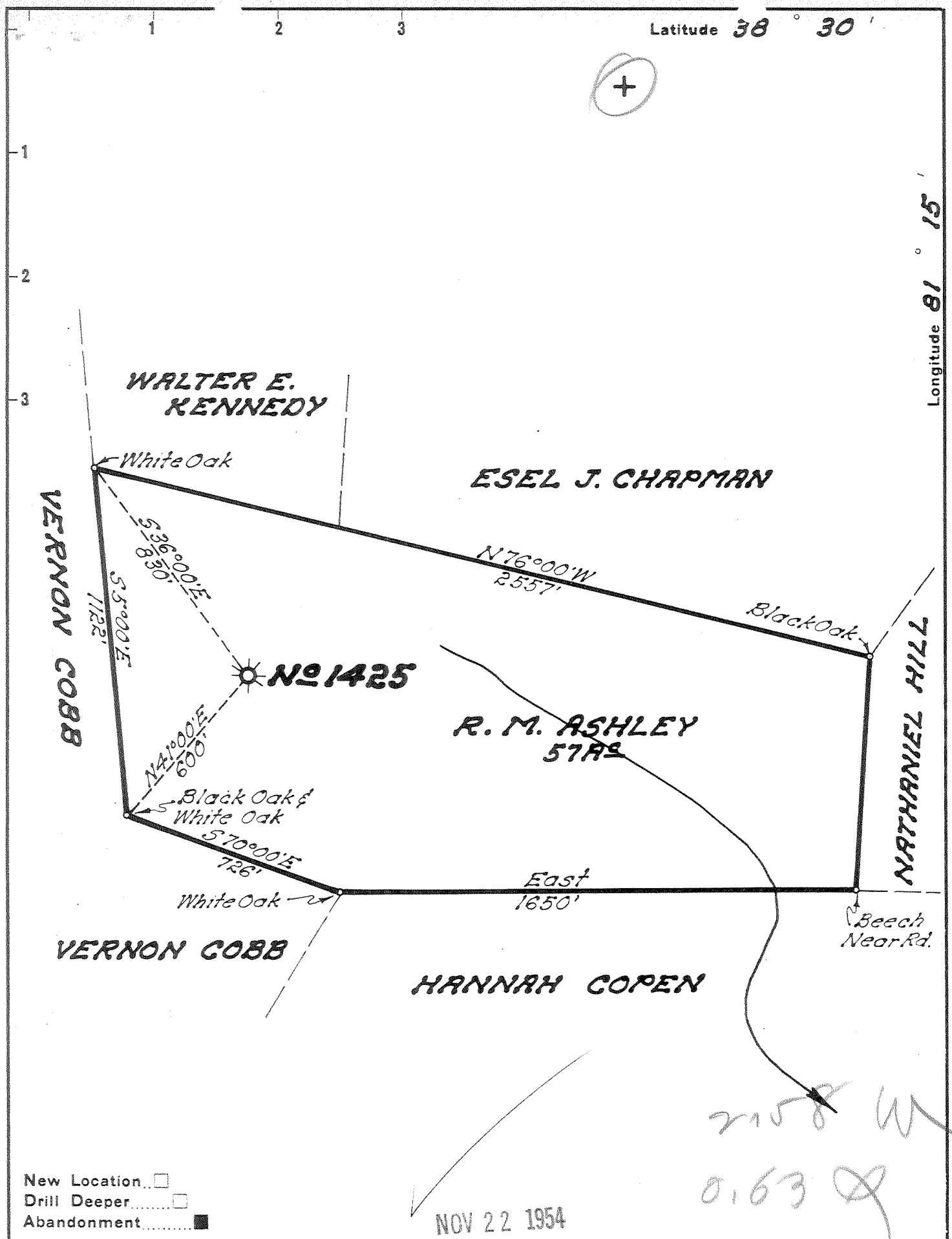

- New Location
- Drill Deeper
- Abandonment

NOV 22 1954

Company UNITED FUEL GAS CO.
 Address CHARLESTON, W. VA.
 Farm R. M. ASHLEY
 Tract _____ Acres 57 Lease No. 11430
 Well (Farm) No. _____ Serial No. 1425
 Elevation (Spirit Level) 1103.0
 Quadrangle CLENDENIN
 County KANAWHA District BIG SANDY
 Engineer Paul E. Joachim
 Engineer's Registration No. 669
 File No. 80-69 Drawing No. _____
 Date 11-4-54 Scale 1"=400'

STATE OF WEST VIRGINIA
 DEPARTMENT OF MINES
 OIL AND GAS DIVISION
 CHARLESTON

WELL LOCATION MAP
 FILE NO. KAN-1137-A

+ Denotes location of well on United States Topographic Maps, scale 1 to 62,500, latitude and longitude lines being represented by border lines as shown.

- Denotes one inch spaces on border line of original tracing.

6-6 220



STATE OF WEST VIRGINIA
DEPARTMENT OF MINES
OIL AND GAS DIVISION

1918

Quadrangle Clendenin

WELL RECORD

Permit No. 437-A

Oil or Gas Well Gas
(KIND)

Company UNITED FUEL GAS CO.
Address P.O. Box 1273, Charleston 25, W. Va.
Farm R. M. Ashley Acres 57
Location (waters) Elk River
Well No. 1425 Elev. 1103'
District Big Sandy County Kanawha
The surface of tract is owned in fee by _____
Address _____
Mineral rights are owned by R. M. Ashley, Jr., Agt.
Farmers & Citizens State Bank Address Clendenin, W. Va.
Drilling commenced 11-6-24
Drilling completed 1-1-25
Date Shot _____ From _____ To _____
With _____

Casing and Tubing	Used in Drilling	Left in Well	Packers
Size			
16		16	Kind of Packer
13			<u>Anchor</u>
10			Size of
8 3/4	<u>458</u>		<u>3x5-3/16x16</u>
6 3/4		<u>1758'0"</u>	Depth set
5 3/16			<u>1825</u>
3		<u>1916'</u>	Perf. top
2			Perf. bottom
Liners Used			Perf. top
			Perf. bottom

Open Flow _____ /10ths Water in _____ Inch
14 /10ths Merc. in 3 Inch
Volume 1,532,520 Cu. Ft.
Rock Pressure 200 lbs. _____ hrs.
Oil _____ bbls., 1st 24 hrs.
Fresh water _____ feet _____ feet
Salt water _____ feet _____ feet

CASING CEMENTED _____ SIZE _____ No. Ft. _____ Date _____

COAL WAS ENCOUNTERED AT 160 FEET 48 INCHES
350 FEET 48 INCHES 580 FEET 48 INCHES
_____ FEET _____ INCHES _____ FEET _____ INCHES

Formation	Color	Hard or Soft	Top	Bottom	Oil, Gas or Water	Depth Found	Remarks
Red Clay				50			
Slate & Shells			50	160			
Coal			160	164			
Sand			164	184			
Slate			184	350			Red. 6-5/8" hole to 5-3/16 at 1815'
Coal			350	354			Gas 1848 to 1853'
Sand			354	395			
Slate			395	400			Gas 1862 to 1870'
Sand			400	540			
Slate			540	580			
Coal			580	584			
Slate			584	700			
Sand			700	760			
Slate			760	800			
Sand			800	845			
Slate & Shells			845	1046			
Sand			1046	1465			
Slate & Shells			1465	1515			
Red Rock			1515	1535			
Slate & Shells			1535	1607			
Maxon			1607	1677			
Slate			1677	1678			
Little Lime			1678	1705			
Slate			1705	1718			
Lime Shell			1718	1722			
Pencil			1722	1730			
Big Lime			1730	1845			
Big Injun			1845	1882			
Slate			1882	1890			
Red Rock			1890	1900			
Total depth			1900'				

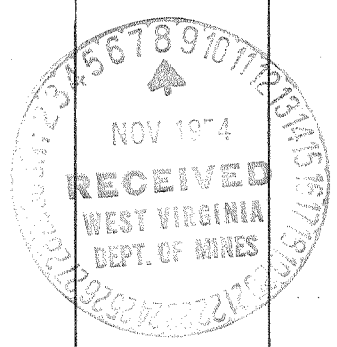

OCT 6 1955

