

Latitude 33° 30'

Longitude 81° 20'

SARAH C. OSBORNE

L. V. KOONTZ

L. C. CARNES
12 1/2 AC.
LOT NO 2

L. V. KOONTZ
LOT NO 1

NO 1293

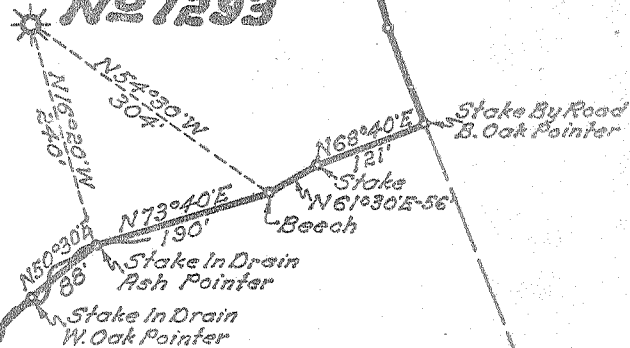

L. V. KOONTZ
LOT NO 7

L. V. KOONTZ
LOT NO 8

VINGES BRANCH

New Location
Drill Deeper
Abandonment

DEC 27 1954

0.117 W
111

Company UNITED FUEL GAS CO.
 Address CHARLESTON, W. VA.
 Farm L. C. CARNES
 Tract _____ Acres 12 1/2 Lease No. 10009
 Well (Farm) No. _____ Serial No. 1293
 Elevation (Spirit Level) 960
 Quadrangle CLENDENIN
 County KANAWHA District BIG SANDY
 Engineer Jaylast R. Jewell
 Engineer's Registration No. 2529
 File No. 76-67 Drawing No. _____
 Date 12-14-54 Scale 1"=200'

STATE OF WEST VIRGINIA
DEPARTMENT OF MINES
OIL AND GAS DIVISION
CHARLESTON

WELL LOCATION MAP
FILE NO. KAN-1156-A

+ Denotes location of well on United States Topographic Maps, scale 1 to 62,500, latitude and longitude lines being represented by border lines as shown.

- Denotes one inch spaces on border line of original tracing.

6-6 220

L. C. CARNES No. 1293 U, F. G. Co. - KAN-1156-A

Rec: 4-24-55

FORM 06-0

STATE OF WEST VIRGINIA
DEPARTMENT OF MINES
OIL AND GAS DIVISION

AFFIDAVIT OF PLUGGING AND FILLING WELL

AFFIDAVIT SHOULD BE MADE IN TRIPPLICATE. ONE COPY MAILED TO THE DEPARTMENT, ONE COPY TO BE RETAINED BY THE WELL OPERATOR AND THE THIRD COPY (AND EXTRA COPIES IF REQUIRED) SHOULD BE MAILED TO EACH COAL OPERATOR AT THEIR RESPECTIVE ADDRESSES.

COAL OPERATOR OR OWNER: Unit-a Fuel and Company
 ADDRESS: Charleston, W. Va.
 COMPLETE ADDRESS: April 22, 1955

COAL OPERATOR OR OWNER: Lincoln
 ADDRESS: Lincoln
 WELL AND LOCATION: 10 55
 District: Lincoln
 County: Kanawha

LEASE OR PROPERTY OWNER: Rebecca A. Carnes
 ADDRESS: Glendenin, W. Va.
 Well No.: 1093
L. S. Carnes Farm

STATE INSPECTOR SUPERVISING PLUGGING: Don E. Lawson

AFFIDAVIT

STATE OF WEST VIRGINIA,
County of Lincoln ss:

Joe Salmons and Arden Atkins
being first duly sworn according to law depose and say that they are experienced in the work of plugging and filling oil and gas wells and were employed by Lincoln Well Service well operator, and participated in the work of plugging and filling the above well, that said work was commenced on the 22 day of March, 1955, and that the well was plugged and filled in the following manner:

BAND OR ZONE RECORD FORMATION	FILLING MATERIAL	PLUGS USED SIZE & KIND	CASING	
			CGG PULLED	CGG LEFT IN
Shot tubing at packer 17' 7". Dumped tea (1) sacks of cement on top of tubing packer. Pulled 1537' of 7" C.D. casing. Set permanent bridge at 1300' and filled with cement from 1700' to 1850', clay from 1850' to 1095', crushed stone from 1095' to 1030', cement from 1030' to 1075' and clay from 1075' to 1055' sealing off the Silty Sand formation. Set permanent bridge at 635' and filled with cement from 635' to 580' sealing off the Coal Seam encountered from 600' to 635'. Filled with clay from 580' to 394', cement from 394' to 364' sealing off the Coal seam from 300' to 364'. Filled with clay from 364' to surface. erected monument as prescribed by law.				
		2" Tubing	1727	291
		7" Casing	1637	
		2" Tubing	1727	291
		7" Casing	1637	None
COAL SEAMS			DESCRIPTION OF MONUMENT	
(NAME)			U.F.S. Co. #1293	
(NAME)			Comp 4-6-55	
(NAME)				
(NAME)				

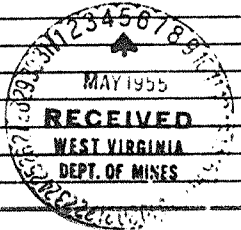

and that the work of plugging and filling said well was completed on the 6 day of April, 1955.

And further deponents saith not.

Sworn to and subscribed before me this 23 day of April, 1955.

My commission expires:
August 6, 1956

Joe Salmons
Arden Atkins
Notary Public
Permit No. KAN-1156



STATE OF WEST VIRGINIA
DEPARTMENT OF MINES
OIL AND GAS DIVISION

1894

Quadrangle Clendenin

WELL RECORD

Permit No. 1564

Oil or Gas Well Gas
(KIND)

Company UNITED FUEL GAS CO.
Address P.O. Box 1273, Charleston 25, W. Va.
Farm L. C. Carnes Acres 12 1/2
Location (waters) Vinces Branch
Well No. 1293 Elev. 960'
District Big Sandy County Kanawha
The surface of tract is owned in fee by _____
Address _____
Mineral rights are owned by Rebecca A. Carnes
Address Clendenin, W. Va.
Drilling commenced 9-8-22
Drilling completed 11-1-22
Date Shot _____ From _____ To _____
With _____
Open Flow _____ /10ths Water in _____ Inch
38 /10ths Merc. in _____ 2 Inch
Volume 1,081,159 Cu. Ft.
Rock Pressure 380 lbs. _____ hrs.
Oil _____ bbls., 1st 24 hrs.
Fresh water _____ feet _____ feet
Salt water _____ feet _____ feet

Casing and Tubing	Used in Drilling	Left in Well	Packers
Size			Kind of Packer
16			<u>Anchor</u>
13			Size of
10			<u>2x5-3/16</u>
8 1/4		<u>1637'</u>	Depth set
6 1/2			<u>1722-1726</u>
5 3/16			Perf. top
3			Perf. bottom
2		<u>2018'</u>	Perf. top
Liners Used			Perf. bottom

CASING CEMENTED _____ SIZE _____ No. Ft. _____ Date _____

COAL WAS ENCOUNTERED AT 360 FEET 48 INCHES
600 FEET 36 INCHES 1278 FEET 48 INCHES
_____ FEET _____ INCHES _____ FEET _____ INCHES

Formation	Color	Hard or Soft	Top	Bottom	Oil, Gas or Water	Depth Found	Remarks
Conductor				16			
Sand			16	70			
Yellow Clay			70	75			
Sand			75	125			
Slate & Shells			125	300			
Sand			300	360			
Coal			360	364			
Slate			364	390			
Sand			390	600			
Coal			600	603	Gas 1930-1935'		
Sand			603	630	Gas 1955		
Slate & Shells			630	815	Gas 1967'		
Sand			815	850			
Slate & Shells			850	950			
Gas Sand			950	1020			
Slate			1050	1075			
Salt Sand			1075	1278			
Coal			1278	1282			
Sand			1282	1375			
Slate			1375	1380			
Sand			1380	1587			
Little Lime			1587	1619			
Shell			1619	1626			
Pencil Cave			1626	1632			
Big Lime			1632	1745			
Injun Sand			1745	1775	Hole reduced 1717'		
Red Shell			1745	1825	Gas 1745-1747'		
Slate			1825	1830			
Weir Sand			1830	1987			
Slate			1987	1990			
Lime & Slate			1990	2002			
Total depth			2002'				

RECEIVED
WEST VIRGINIA
DEPT. OF MINES
DEC 1954

JUN 17 1955

