

Latitude 38° 15'

Longitude 81° 30'

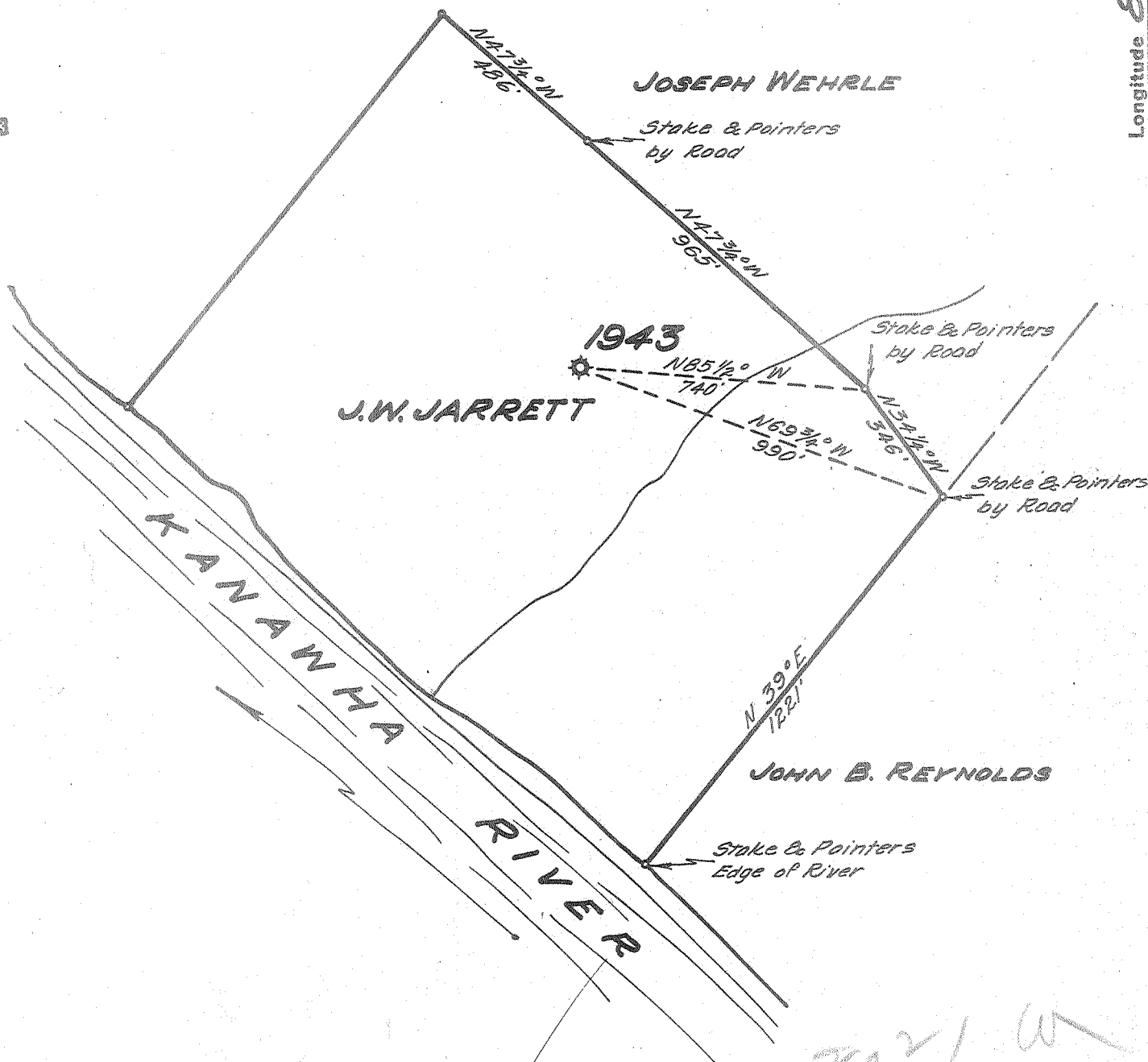

- New Location...
- Drill Deeper.....
- Abandonment.....

FEB 15 1955

2021 W
1026 Q

Company UNITED FUEL GAS CO.

Address CHARLESTON, W.VA.

Farm J. W. JARRETT

Tract _____ Acres 50 Lease No. 3089

Well (Farm) No. _____ Serial No. 1943

Elevation (Spirit Level) 6080

Quadrangle PEYTONA

County KANAWHA District MALDEN

Engineer Paul E. Jarrett

Engineer's Registration No. 669

File No. 66-51 Drawing No. _____

Date 12-30-54 Scale 1"=400'

STATE OF WEST VIRGINIA
DEPARTMENT OF MINES
OIL AND GAS DIVISION
CHARLESTON

WELL LOCATION MAP

FILE NO. KAN-1167-A

+ Denotes location of well on United States Topographic Maps, scale 1 to 62,500, latitude and longitude lines being represented by border lines as shown.

- Denotes one inch spaces on border line of original tracing.

6-0-214

J.W. JARRETT No. 1943 - U.F.G. Co. - KAN-1167-A



STATE OF WEST VIRGINIA
DEPARTMENT OF MINES
OIL AND GAS DIVISION

1951

Quadrangle Peyton
Permit No. 1167-A

WELL RECORD

Oil or Gas Well Gas
(KIND)

Company United Fuel Gas Co.
Address P.O. Box 1273, Charleston 25, W. Va.
Farm J. W. Jarrett Acres 50
Location (waters) Kanawha River
Well No. 1943 Elev. 608'
District Malden County Kanawha
The surface of tract is owned in fee by _____
Address _____
Mineral rights are owned by Mary J. Massey
331 First Ave. Address So. Charleston, W. Va.
Drilling commenced 6-21-28
Drilling completed 8-2-28
Date Shot _____ From _____ To _____
With _____
Open Flow 10 /10ths Water in _____ 2 Inch
_____ /10ths Merc. in _____ Inch
Volume 150, 720 Cu. Ft.
Rock Pressure 145 lbs. _____ hrs.
Oil _____ bbls., 1st 24 hrs.
Fresh water _____ feet _____ feet
Salt water _____ feet _____ feet

Casing and Tubing	Used in Drilling	Left in Well	Packers
Size			Kind of Packer
16			<u>Anchor</u>
18		<u>48'8"</u>	Size of
10			<u>3x5-3/16x16</u>
8 1/4		<u>438'</u>	Depth set
6 3/8		<u>1111'</u>	<u>1384'</u>
5 3/16			Perf. top
3		<u>1563'</u>	Perf. bottom
2			Perf. top
Liners Used			Perf. bottom

CASING CEMENTED _____ SIZE _____ No. Ft. _____ Date _____

COAL WAS ENCOUNTERED AT 55 FEET 24 INCHES
353 FEET 36 INCHES FEET INCHES
FEET INCHES FEET INCHES

Formation	Color	Hard or Soft	Top	Bottom	Oil, Gas or Water	Depth Found	Remarks
Soil			0	40	Gas 1117'		
Gravel			40	48	Oil 1138'		
Sand			48	55			
Coal			55	57	Gas 1180-1183		
Slate			57	65			
Sand			65	105	Gas 1265'		
Slate			105	130	Gas 1439-1449'		
Sand			130	150			
Slate			150	180			
Sand			180	250			
Slate			250	260			
Sand			260	300			
Slate & Shells			300	353			
Coal			353	356			
Slate & Shells			356	395			
Sand			395	635			
Slate & Shells			635	700			
Sand			700	850			
Red Rock			850	860			
Slate			860	900			
Red Rock			900	930			
Sand			930	940			
Slate			940	995			
Little Lime			995	1025			
Slate			1025	1035			
Lime Shells			1035	1045			
Pencil Cave			1045	1050			
Big Lime			1050	1250			
Red Sand <u>B.I.</u>			1250	1305			
Slate & Shells			1305	1400			
Black Slate			1400	1439			
Weir Sand			1439	1540			
Slate			1540	1548			
Total depth			1548'				



1150' Reduced hole

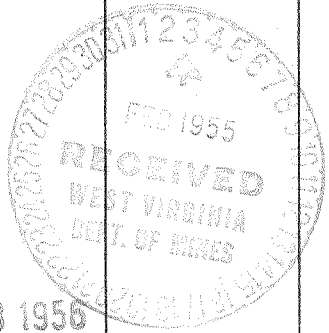

JAN. 23 1956

