

Latitude $38^{\circ} 10'$

Longitude $81^{\circ} 25'$

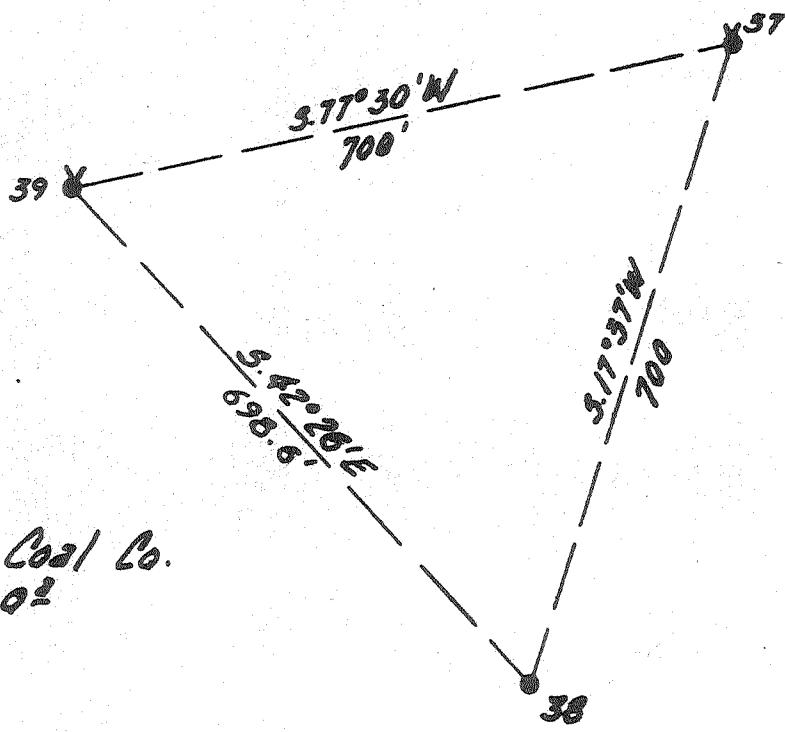

Williams Coal Co.
12,000±

Handwritten signatures and initials:
A. J. G.
A. J. S.

WILLIAMS COAL COMPANY'S WELL #37. PROVEN ELEVATION

"I, the undersigned, hereby certify that this map is correct to the best of my knowledge and belief and shows all the information required by paragraph 6 of the rules and regulations of the oil and gas section of the mining laws of West Va.

New Location
Drill Deeper
Abandonment

DEGREE OF ACCURACY 1 in 200

Company The Pure Oil Company
 Address Newark, Ohio
 Farm Williams Coal Company
 Tract _____ Acres 12,000 Lease No. 43224
 Well (Farm) No. 38 Serial No. (initials)
 Elevation (Spirit Level) 682'
 Quadrangle Montgomery
 County Kanawha District Rabin Creek
 Engineer (signature)
 Engineer's Registration No. Ohio 2912
 File No. _____ Drawing No. _____
 Date July 13, 1964 Scale 1" = 200'

AUG 19 1964

STATE OF WEST VIRGINIA
DEPARTMENT OF MINES
OIL AND GAS DIVISION
CHARLESTON

WELL LOCATION MAP

FILE NO. KAN-1350-A

+ Denotes location of well on United States Topographic Maps, scale 1 to 62,500, latitude and longitude lines being represented by border lines as shown.

- Denotes one inch spaces on border line of original tracing.