

Latitude 38° 25'

Longitude 81° 15'

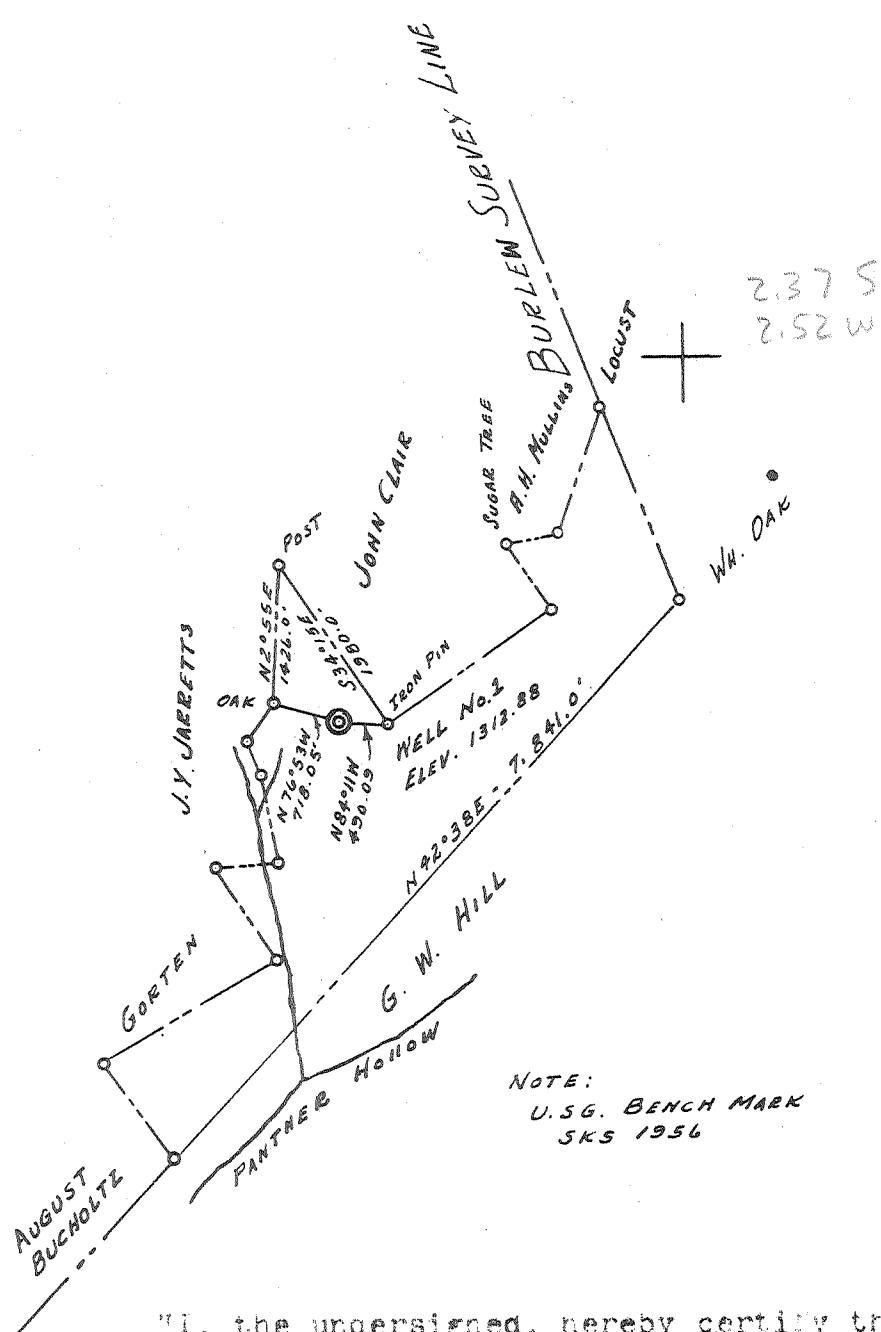

NOTE:
U.S.G. BENCH MARK
SKS 1956

"I, the undersigned, hereby certify that this map is correct to the best of my knowledge and belief and shows all the information required by paragraph 6 of the rules and regulations of the oil and gas mining laws of West Virginia."

By Sam A. Minicci

Survey Accuracy - 1 to 3000

Mapping Accuracy - 1 to 100

- New Location
- Drill Deeper
- Abandonment

Company L & R PIPE LINE CONST CO.
 Address Box 498, HAMLIN, W.VA.
 Farm J. E. KENDALL
 Tract _____ Acres 308.55 Lease No. _____
 Well (Farm) No. 1 Serial No. _____
 Elevation (Spirit Level) 1312.88
 Quadrangle CLENDENIN - EC
 County KANAWHA District ELK
 Engineer Sam A. Minicci
 Engineer's Registration No. 2873
 File No. 117 Drawing No. _____
 Date DEC. 23, 1964 Scale 1" = 2,000'

STATE OF WEST VIRGINIA
DEPARTMENT OF MINES
OIL AND GAS DIVISION
CHARLESTON

WELL LOCATION MAP
FILE NO. KAN-1366-A

- + Denotes location of well on United States Topographic Maps, scale 1 to 62 500 latitude and longitude lines being represented by border lines as shown.
- Denotes one inch spaces on border line of original tracing.