

Latitude 38° 15'

Longitude 81° 25'

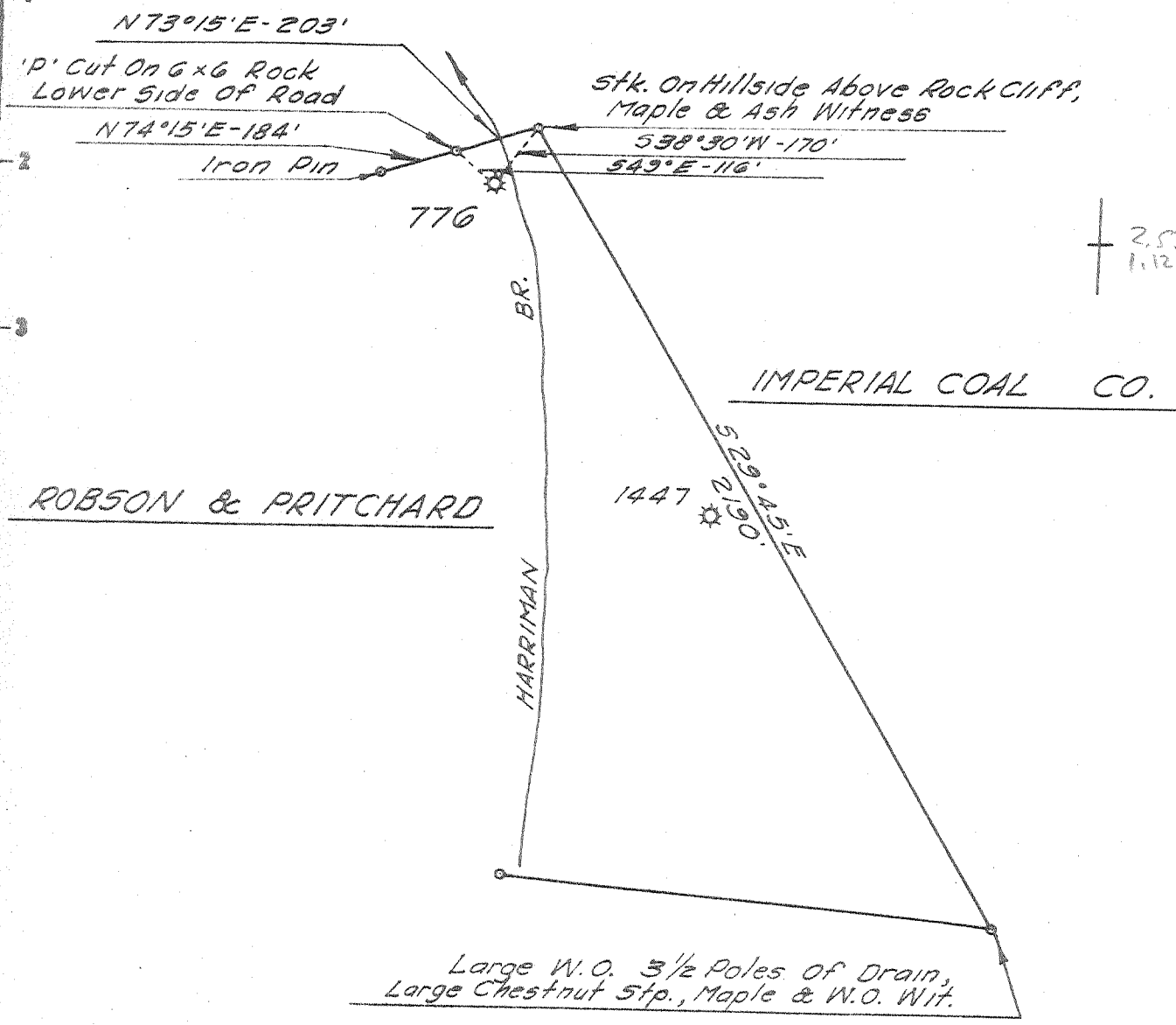

S. M. BUCK & NEAL ROBINSON
BENCH MARK DESCRIPTION
 Chisled "0" on South West Corner of Conc. Abutment
 on East Side of Paint Creek C. & O. Railroad
 Bridge W. Va. State Road Comm. Bench Mark No. 3
 Elev. 625.74'

DEGREE OF ACCURACY
 One Part in 200

- Fracture Before 6/5/29
 - New Location
 - Drill Deeper
 - Redrill
 - Abandonment
- Issued 5-29-68

I, the undersigned, hereby certify that this map is correct to the best of my knowledge and belief and shows all the information required by Paragraph 5 of the Rules and Regulations of the Oil and Gas Section of the Mining Laws of West Virginia.
 The accuracy of this survey is within the limits and as prescribed in paragraph 5 by the Oil and Gas Division of the Department of Mines Regulations.
 PROVEN ELEVATION 625.74'

Company UNITED FUEL GAS CO.
 Address CHARLESTON, W. VA.
 Farm ROBSON & PRITCHARD
 Tract _____ Acres 200.35 Lease No. 14342
 Well (Farm) No. 1 Serial No. 776
 Elevation (Spirit Level) 1066.23'
 Quadrangle MONTGOMERY N.W.
 County KANAWHA District CABIN CRK.
 Engineer Adman Hardman
 Engineer's Registration No. 2330
 File No. 72-49 Drawing No. _____
 Date APRIL 25, 1968 Scale 1" = 400'

STATE OF WEST VIRGINIA
 DEPARTMENT OF MINES
 OIL AND GAS DIVISION
 CHARLESTON

WELL LOCATION MAP
 FILE NO. KAN-1395-A

+ Denotes location of well on United States Topographic Maps, scale 1 to 62,500 latitude and longitude lines being represented by border lines as shown.

- Denotes one inch spaces on border line of original tracing.