

Latitude 38° 15'

Longitude 81° 25'

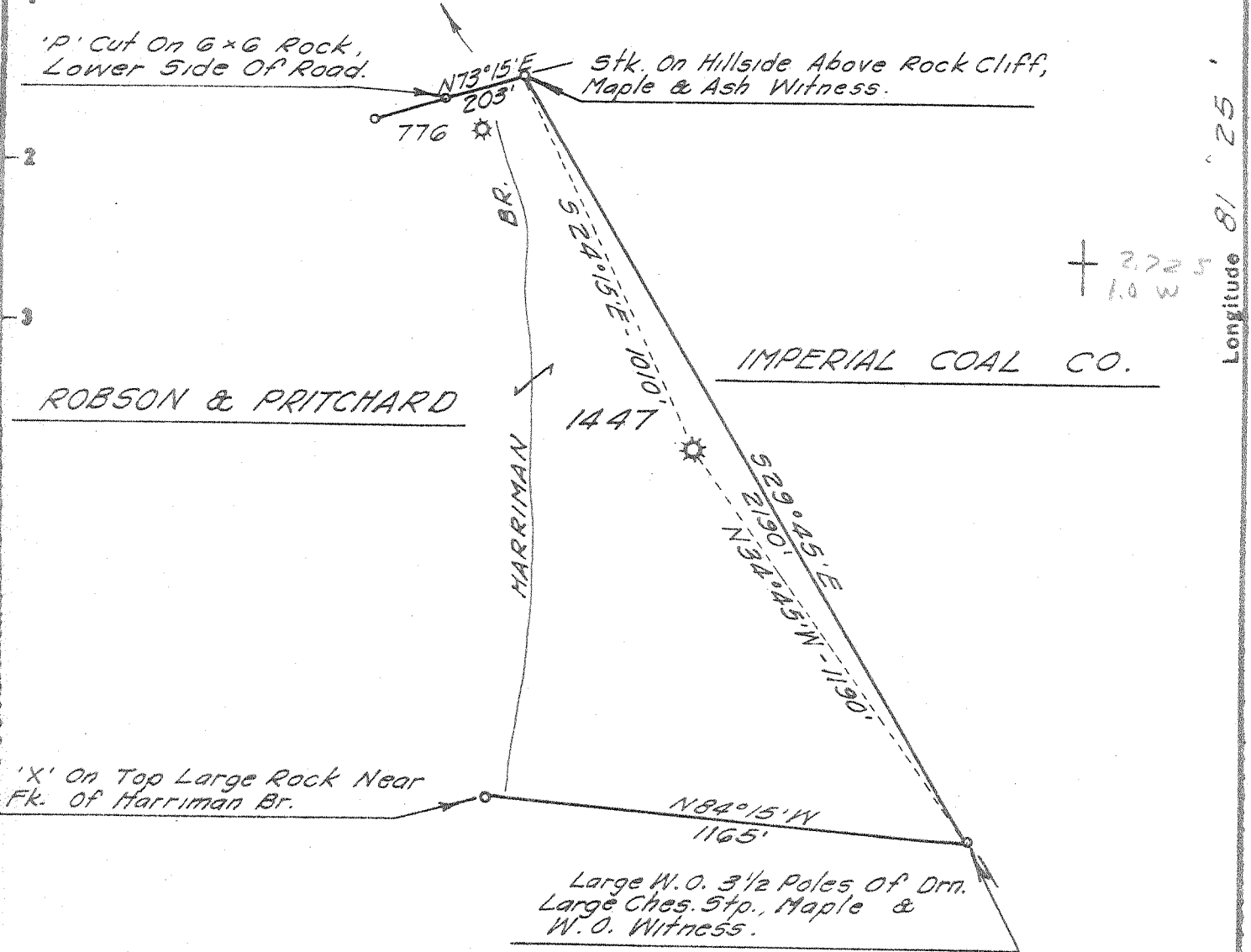

'P' Cut On 6x6 Rock, Lower Side Of Road.

Stk. On Hillside Above Rock Cliff, Maple & Ash Witness.

+ 2.725
1.0 W

ROBSON & PRITCHARD

IMPERIAL COAL CO.

HARRIMAN BR.

1447

'X' On Top Large Rock Near Fk. Of Harriman Br.

Large W.O. 3 1/2 Poles Of Drn. Large Ches. Stp., Maple & W.O. Witness.

S.M. BUCK & NEAL ROBINSON

BENCH MARK DESCRIPTION

Chisled "□" On South West Corner Of Concrete Abutment On East Side Of Paint Creek C. & O. Railway Bridge. W. Va. State Road Comm. Bench Mark No. 3 Elevation 625.74'

DEGREE OF ACCURACY

One Part In 200

Fracture Before 6/5/29.....	<input type="checkbox"/>
New Location.....	<input type="checkbox"/>
Drill Deeper.....	<input type="checkbox"/>
Redrill.....	<input type="checkbox"/>
Abandonment.....	<input checked="" type="checkbox"/>

I, the undersigned, hereby certify that this map is correct to the best of my knowledge and belief and shows all the information required by Paragraph 5 of the Rules and Regulations of the Oil and Gas Section of the Mining Laws of West Virginia.
The accuracy of this survey is within the limits and as prescribed in paragraph 5 by the Oil and Gas Division of the Department of Mines Regulations.
PROVEN ELEVATION 625.74'

Company UNITED FUEL GAS CO.
 Address CHARLESTON, W. VA.
 Farm ROBSON & PRITCHARD
 Tract _____ Acres 200.35 Lease No. 14342
 Well (Farm) No. 2 Serial No. 1447
 Elevation (Spirit Level) 1273.92'
 Quadrangle MONTGOMERY NW
 County KANAWHA District CABIN CRK.
 Engineer Adrian E. Anderson
 Engineer's Registration No. 2330
 File No. 72-49 Drawing No. _____
 Date APRIL 29, '68 Scale 1" = 400'

STATE OF WEST VIRGINIA
 DEPARTMENT OF MINES
 OIL AND GAS DIVISION
 CHARLESTON

WELL LOCATION MAP
 FILE NO. KAN-1396-A

+ Denotes location of well on United States Topographic Maps, scale 1 to 62,500 latitude and longitude lines being represented by border lines as shown.
 - Denotes one inch spaces on border line of original tracing.