

Latitude $38^{\circ} 25'$

Longitude $81^{\circ} 50'$

+ 1.42 S
3.15 W

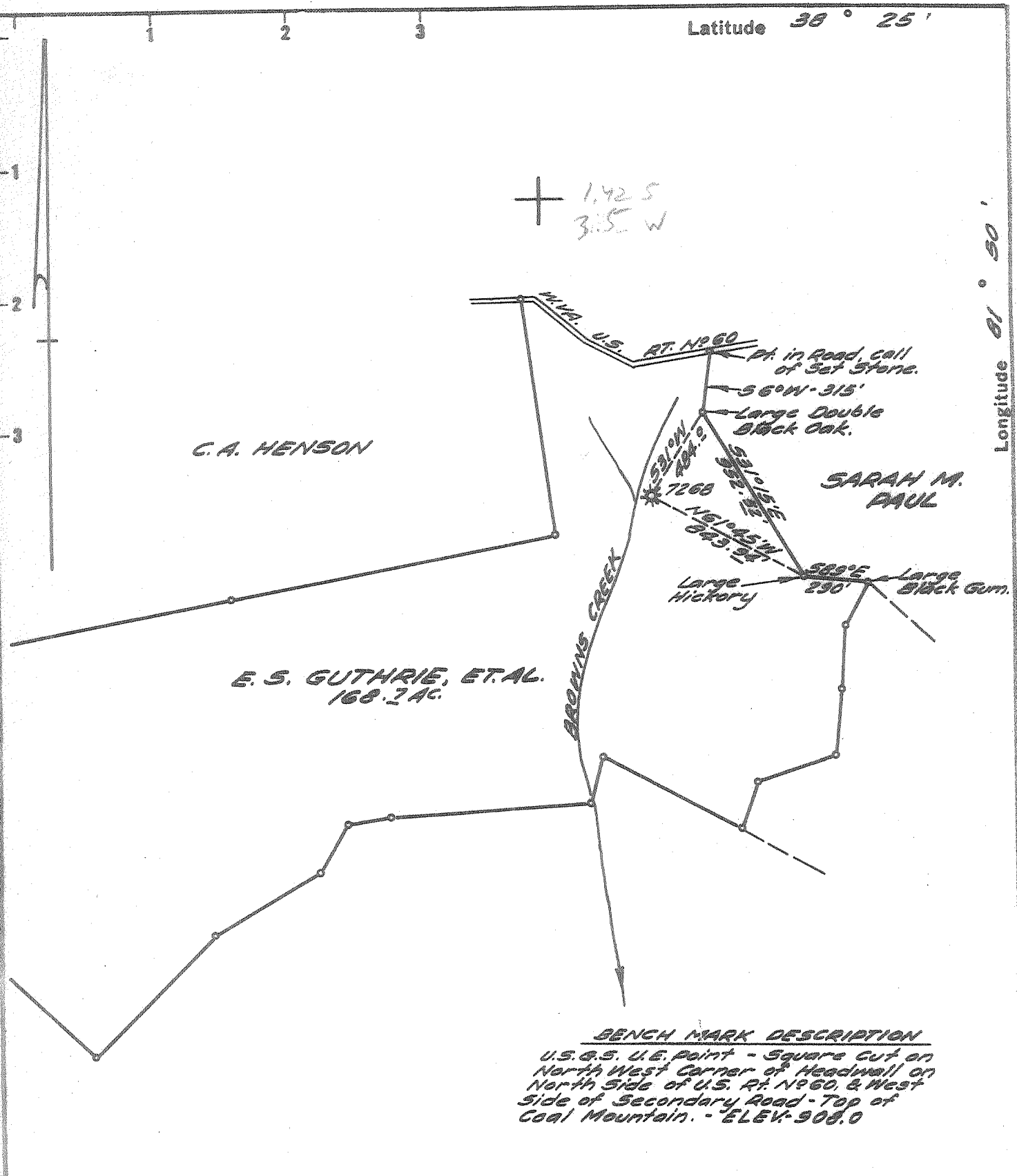

BENCH MARK DESCRIPTION
 U.S. & S. U.E. Point - Square Cut on North West Corner of Headwall on North Side of U.S. Rt. N960, & West Side of Secondary Road - Top of Coal Mountain. - ELEV. 908.0

- Fracture Before 6/5/29
- New Location
- Drill Deeper
- Redrill
- Abandonment

I, the undersigned, hereby certify that this map is correct to the best of my knowledge and belief and shows all the information required by Paragraph 5 of the Rules and Regulations of the Oil and Gas Section of the Mining Laws of West Virginia.
 The accuracy of this survey is within the limits and as prescribed in paragraph 5 by the Oil and Gas Division of the Department of Mines Regulations.

Company UNITED FUEL GAS CO.
 Address CHARLESTON, W. VA.
 Farm E.S. GUTHRIE, ET AL.
 Tract _____ Acres 168.7 Lease No. 30319
 Well (Farm) No. 1 Serial No. 7268
 Elevation (Spirit Level) 880.91
 Quadrangle ST. ALBANS
 County KANAWHA District JEFFERSON
 Engineer JOHN E. HODMAN
 Engineer's Registration No. 2330
 File No. 46-61 Drawing No. _____
 Date 9-17-68 Scale 1"=660'

STATE OF WEST VIRGINIA
 DEPARTMENT OF MINES
 OIL AND GAS DIVISION
 CHARLESTON

WELL LOCATION MAP
 FILE NO. Kan-1398-A

+ Denotes location of well on United States Topographic Maps, scale 1 to 62,500 latitude and longitude lines being represented by border lines as shown.

- Denotes one inch spaces on border line of original tracing.