

ACCURACY One Part In 200

Fracture	
Before 6/5/29	<input type="checkbox"/>
New Location	<input type="checkbox"/>
Drill Deeper	<input type="checkbox"/>
Redrill	<input type="checkbox"/>
Abandonment	<input checked="" type="checkbox"/>

I, the undersigned, hereby certify that this map is correct to the best of my knowledge and belief and shows all the information required by Paragraph 5 of the Rules and Regulations of the Oil and Gas Section of the Mining Laws of West Virginia.
The accuracy of this survey is within the limits and as prescribed in Paragraph 5 by the Oil and Gas Division of the Department of Mines Regulations.

Company COLUMBIA GAS TRANSMISSION CORP.
 Address CHARLESTON, W.VA.
 Farm JOSEPHINE D. TAYLOR, etal
 Tract _____ Acres 3594 Lease No. 17417
 Well (Farm) No. 5 Serial No. 3723
 Elevation (Spirit Level) 1046.02'
 Quadrangle CLENDENIN SW
 County KANAWHA District MALDEN
 Engineer Orion Ed. Edman
 Engineer's Registration No. 2330
 File No. 57-70 Drawing No. _____
 Date AUG. 19, '71 Scale 1" = 400'

STATE OF WEST VIRGINIA
 DEPARTMENT OF MINES
 OIL AND GAS DIVISION
 CHARLESTON

WELL LOCATION MAP
 FILE NO. MAN-1414 (A)

+ Denotes location of well on United States Topographic Maps, scale 1 to 62,500 latitude and longitude lines being represented by border lines as shown.
 - Denotes one inch spaces on border line of original tracing.

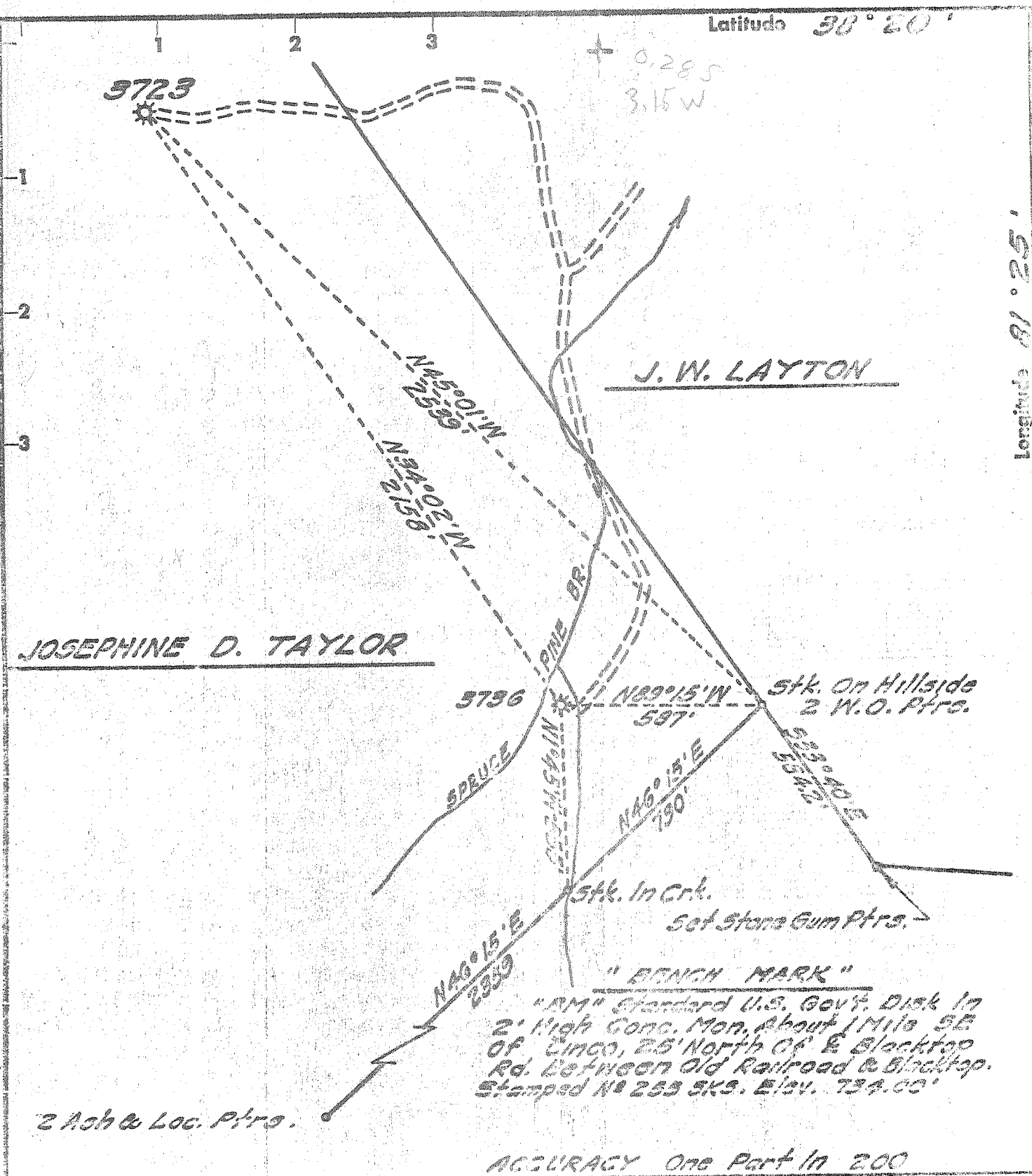

- Fracture
- Before 6/5/29
- New Location
- Drill Deeper
- Redrill
- Abandonment

I, the undersigned, hereby certify that this map is correct to the best of my knowledge and belief and shows all the information required by Paragraph 5 of the Rules and Regulations of the Oil and Gas Section of the Mining Laws of West Virginia.
 The accuracy of this survey is within the limits and as prescribed in Paragraph 5 by the Oil and Gas Division of the Department of Mines Regulations.

Company COLUMBIA GAS TRANSMISSION CORP.
 Address CHARLESTON, W. VA.
 Farm JOSEPHINE D. TAYLOR, et al
 Tract _____ Acres 5.594 Lease No. 17417
 Well (Farm) No. 5 Serial No. 3723
 Elevation (Spirit level) 1046.02'
 Quadrangle CLENDENIN SW
 County KANAWHA District MALDEN
 Engineer Clarence E. Erdman
 Engineer's Registration No. 2350
 File No. 57-70 Drawing No. _____
 Date AUG. 19, '71 Scale 1" = 400'

STATE OF WEST VIRGINIA
 DEPARTMENT OF MINES
 OIL AND GAS DIVISION
 CHARLESTON

WELL LOCATION MAP
 FILE NO. KAN-1414 (A)
Plugging Cancelled - 9-21-71
 + Denotes location of well on United States Topographic Maps, scale 1 to 62,500 latitude and longitude lines being represented by border lines as shown.
 - Denotes one inch spaces on border line of original tracing.