

Latitude

35° 35'

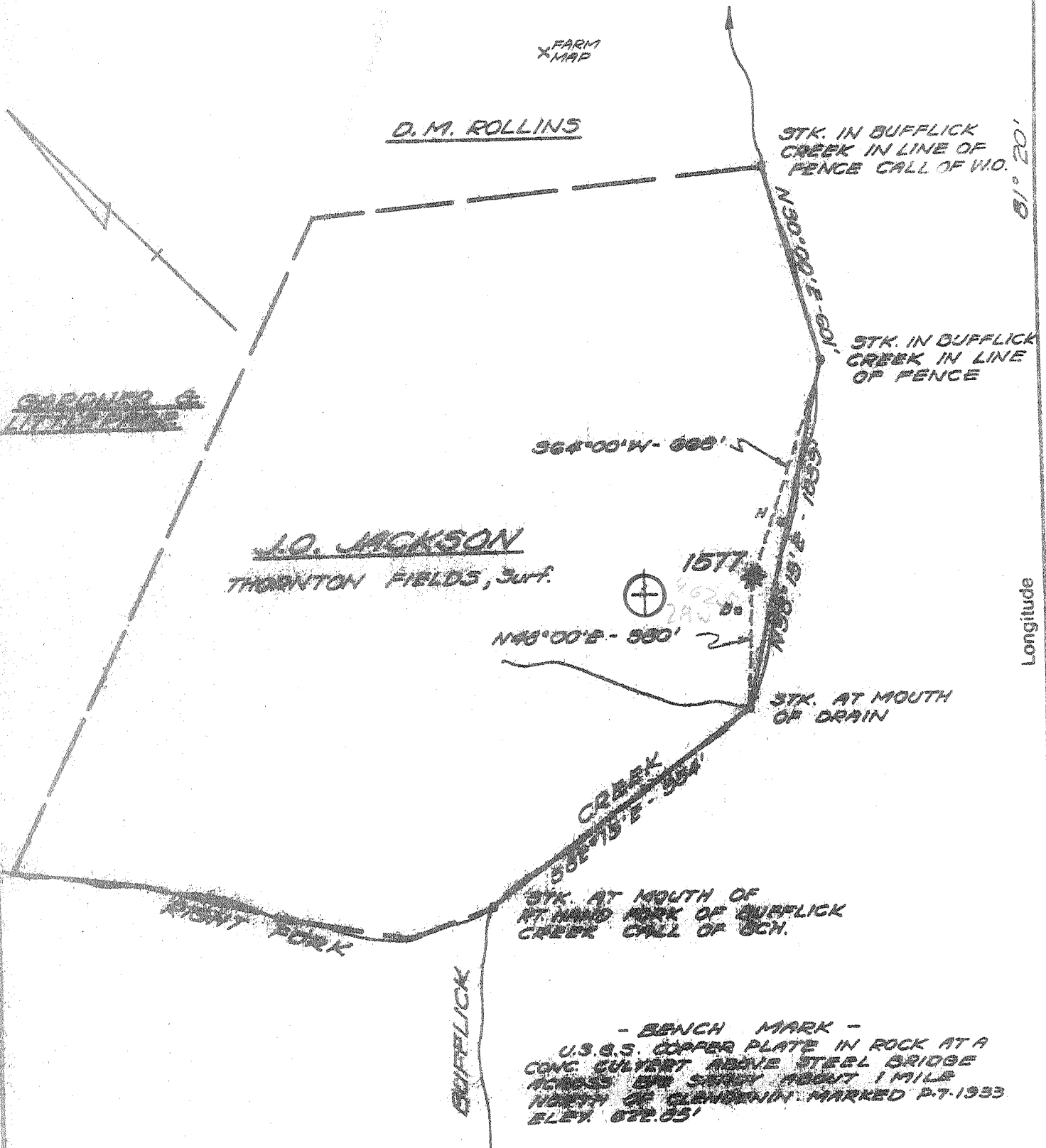

"I, the undersigned, hereby certify that this map is correct to the best of my knowledge and belief and shows all the information required by the rules and regulations of the oil and gas section of the mining laws of W. VA. Minimum degree of accuracy is one part in 500

- New Location
- Storage
- Drill Stopper
- Abandonment
- No Drill/Fracture

REG. ENGR. # 2390

Signed *[Signature]*

Company COAL GAS TRANS. CORP.
 Address CHARLESTON, W. VA.
 Farm J.O. JACKSON
 Lease 1970E Acres 03
 Well Farm No. 1 Ser. No. 1577
 Elevation - Spirit Level 738.25
 Quadrangle WALTON, W. VA. SE
 Township or District ONE SANDY
 County BARBARA
 Sec., Lot, Or. _____ T _____ R _____
 Coordinates _____
 File No. 74-69 Dwg. No. _____
 Date 12-5-71 Scale 1" = 400'

**WELL LOCATION MAP
WEST VIRGINIA**

(+) Denotes Values Of Well On United States Topographic Maps

Scale 15' 7 1/2'

MAN-1436-A

47 039