

Latitude 38° 25'

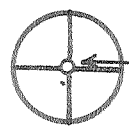

Topo. Loc. - 15'

9.545
3.0W

Longitude 81° 25'

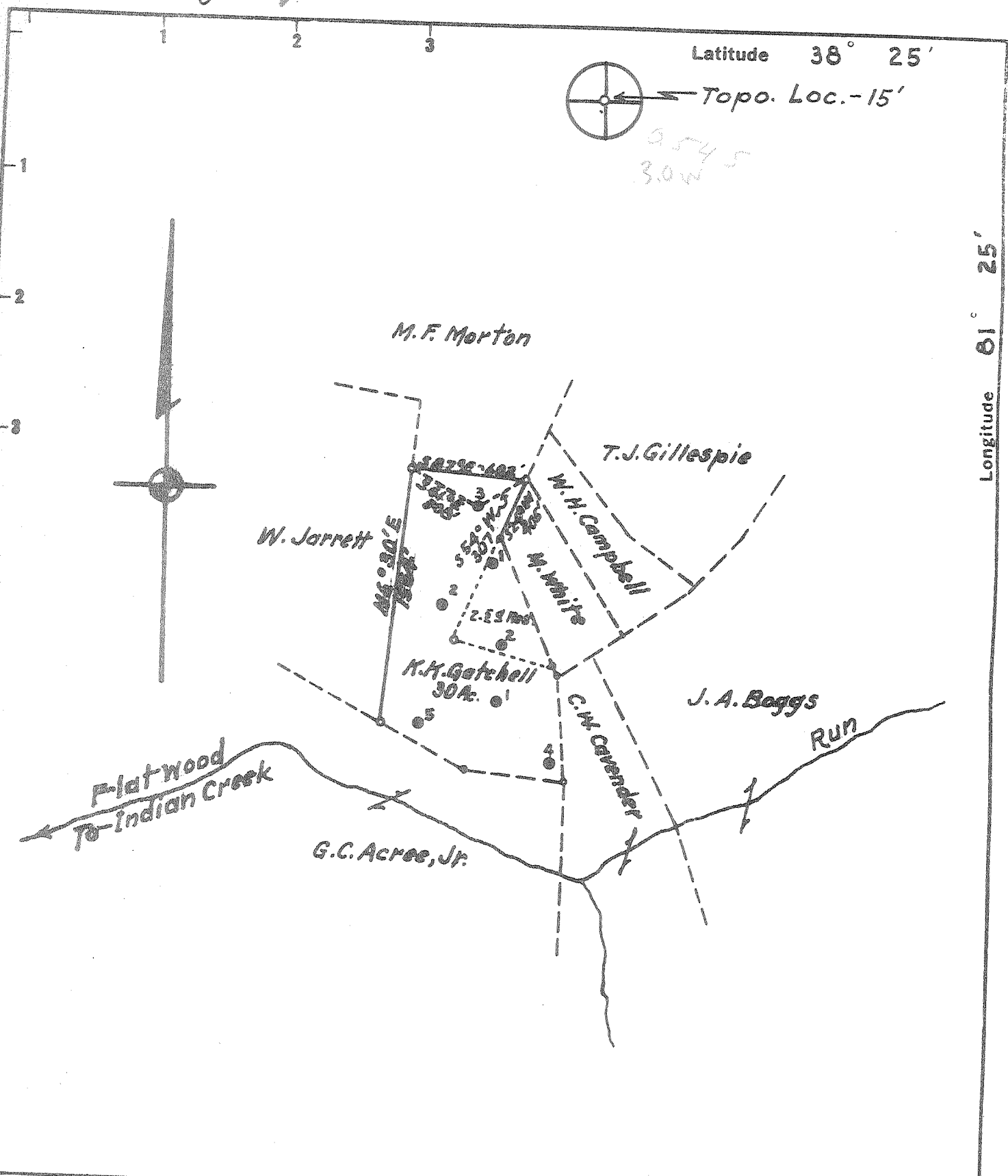

New Location
 Drill Deeper
 Abandonment
 Issued 7/3/74

Minimum Error of Closure 1 pt. in 200 pts.
 Source of Elevation Gas Well - Permit No. Kan-1200-400' ± SW-873

"I, the undersigned, hereby certify that this map is correct to the best of my knowledge and belief and shows all the information required by paragraph 6 of the rules and regulations of the oil and gas section of the mining laws of West Virginia."

Company Blue Creek Gas Co., S.M. Rubin, Agt
 Address P.O. Box 6357, Charleston, W.Va., 25301
 Farm K.K. Gatchell
 Tract _____ Acres 30 Lease No. _____
 Well (Farm) No. 3 Serial No. _____
 Elevation (Spirit Level) 882'
 Quadrangle Clendenin WC
 County Kanawha District E1K
 Engineer _____
 Engineer's Registration No. _____
 File No. _____ Drawing No. _____
 Date Copied 6/10/74 Scale 1" = 800'

STATE OF WEST VIRGINIA
 DEPARTMENT OF MINES
 OIL AND GAS DIVISION
 CHARLESTON

WELL LOCATION MAP
 FILE NO. Kan-1437-A

+ Denotes location of well on United States Topographic Maps, scale 1 to 62,500 latitude and longitude lines being represented by border lines as shown.

- Denotes one inch spaces on border line of original tracing. 47-039