

Longitude 81° 20' 71

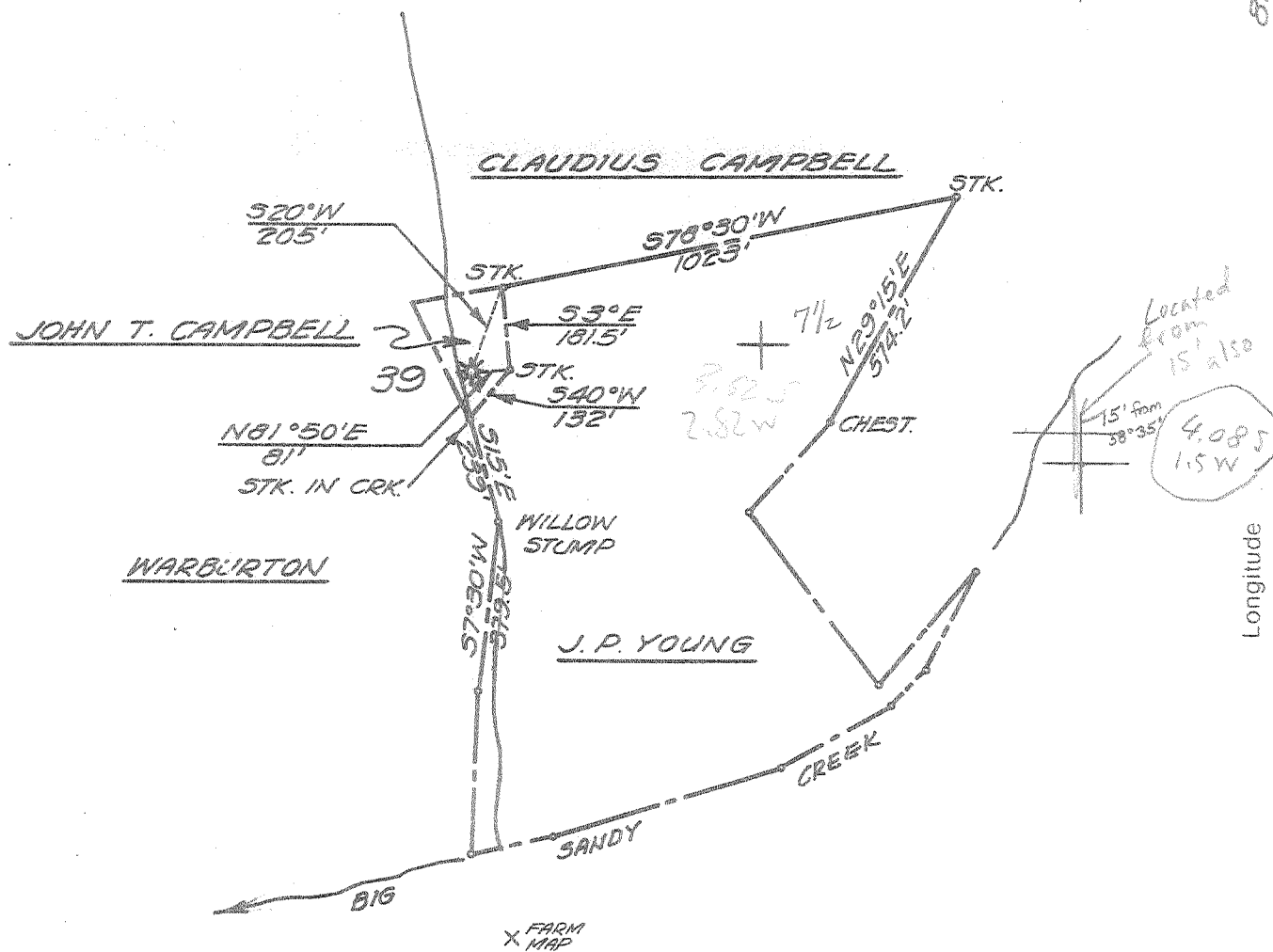

- BENCH MARK -
STANDARD DISK STAMPED
N-7 1933 - 3.7 MI. ALONG RT. 14
FROM CLENDENIN 150' SOUTH
OF SUSPENSION BRIDGE & IN
THE TOP OF NEWINGWALL & 24'
EAST OF & HIGHWAY ELY. 614.63'

I, the undersigned, hereby certify that this map is correct to the best of my knowledge and belief and shows all the information required by the rules and regulations of the oil and gas section of the mining laws of WEST VIRGINIA. Minimum degree of accuracy is one part in 200'.

New Location
Storage
Drill Deeper
Abandonment *Assumed 12/10/74*
Re-Drill/Fracture

REG. ENG. # 2330 Signed *Arvin E. [Signature]*

Company COLUMBIA GAS TRANSMISSION CORP.
Address CHARLESTON, W.VA.
Farm JOHN T. CAMPBELL
Lease 2143 Acres 3/4
Well Farm No. 39 Ser. No. 39
Elevation - Spirit Level 661.48' SC
Quadrangle 116110, W.VA. Walton 15'
Township or District BIG SANDY
County KANAWHA
Sec., Lot, Qr. _____ T _____ R _____
Coordinates _____
File No. 76-71 Dwg. No. _____
Date NOV. 1, 1974 Scale 1" = 400'

WELL LOCATION MAP
WEST VIRGINIA

(+) Denotes Values Of Well On United States Topographic Maps.

File no: - Kan - 1444-A

Scale 15' 7 1/2'

47-039