

LATITUDE 38° 35'

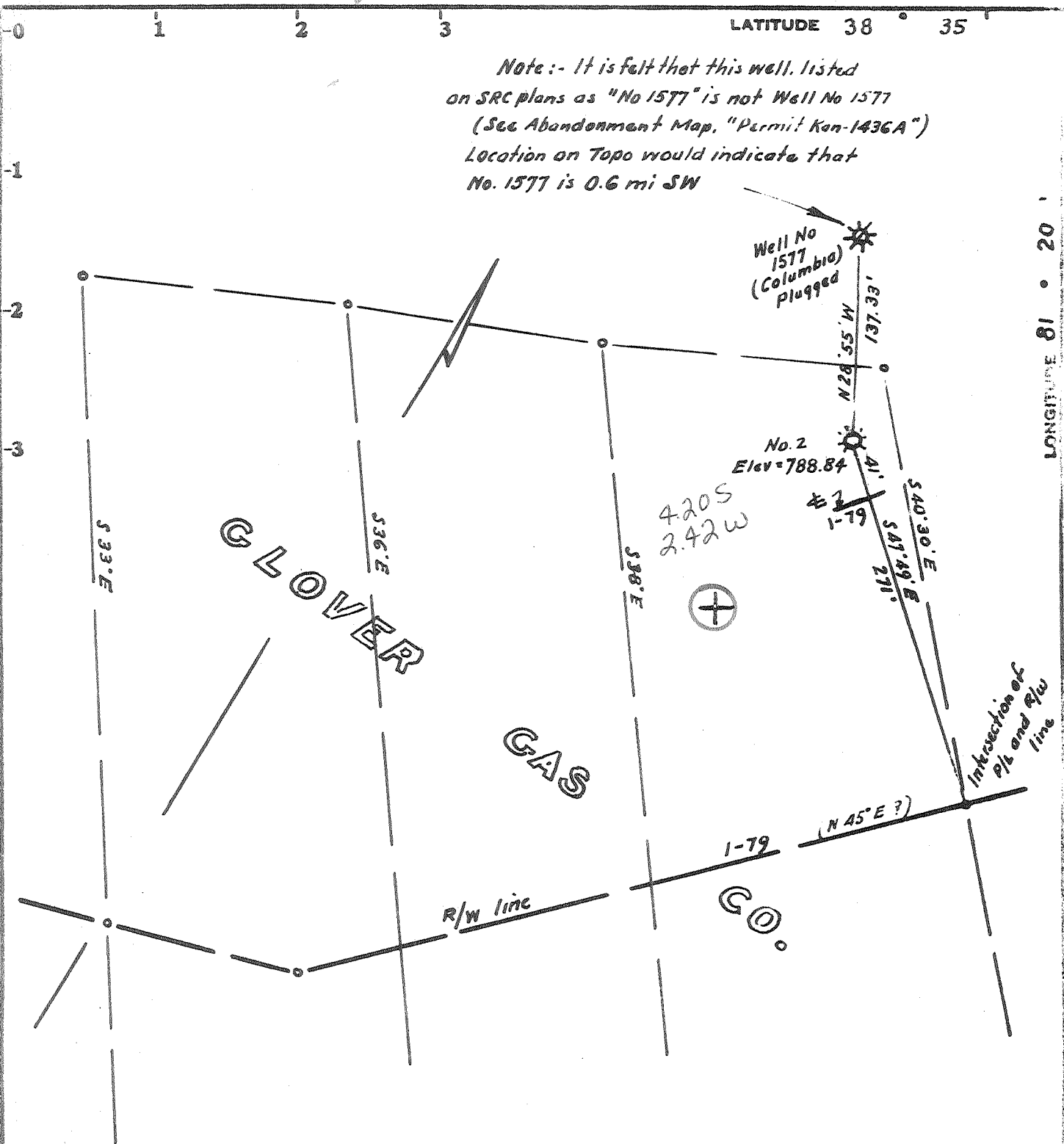

LONGITUDE 81° 20'

Minimum Error of Closure 1 in 200

Source of Elevation Elev. Well 1577 = 738.28

I, the undersigned, hereby certify that this map is correct to the best of my knowledge and belief and shows all the information required by paragraph 6 of the rules and regulations of the oil and gas section of the mining laws of West Virginia.

- Fracture
- New Location
- Drill Deeper
- Abandonment

Signed: W.D. Frame
 Squares: N S E W

Map No. 8,175
W.D. Frame / dba

Company	GLOVER GAS CO.
Address	<u>No. 1 Belmont Dr., Olney, Illinois</u>
Farm	<u>Glover Gas Co., J.M. Bird Hiers</u>
Tract	Acres <u>21</u> Lease No. _____
Well (Farm) No.	<u>Two</u> Serial No. <u>(F-7443)</u>
Elevation (Spirit Level)	<u>788.84</u>
Quadrangle	<u>Walton</u> <u>SC</u>
County	<u>Kanawha</u> District <u>Big Sandy</u>
Engineer	<u>W.D. Frame</u>
Surveyor	<u>W.D. Frame</u>
Surveyor's Registration No.	<u>1227</u>
File No.	_____ Drawing No. _____
Date	<u>March 27, 1975</u> Scale <u>1" = 100'</u>

STATE OF WEST VIRGINIA
 DEPARTMENT OF MINES
 OIL AND GAS DIVISION
 CHARLESTON

WELL LOCATION MAP
 FILE NO. Kan-1448-A

+ Denotes location of well on United States Topographic Maps, scale 1 to _____, latitude and longitude lines being represented by border lines as shown.

— Denotes one inch spaces on border line of original tracing.

47-039