

#243

2114'

LAT:39°00'00"

LON:80°20'00"

UTM ZONE 17N-NAD83
N-4,313,200m.
E-557,128m.
LAT:38.965905
LON:80.340575

FARM NAME H.C. SUMMERS

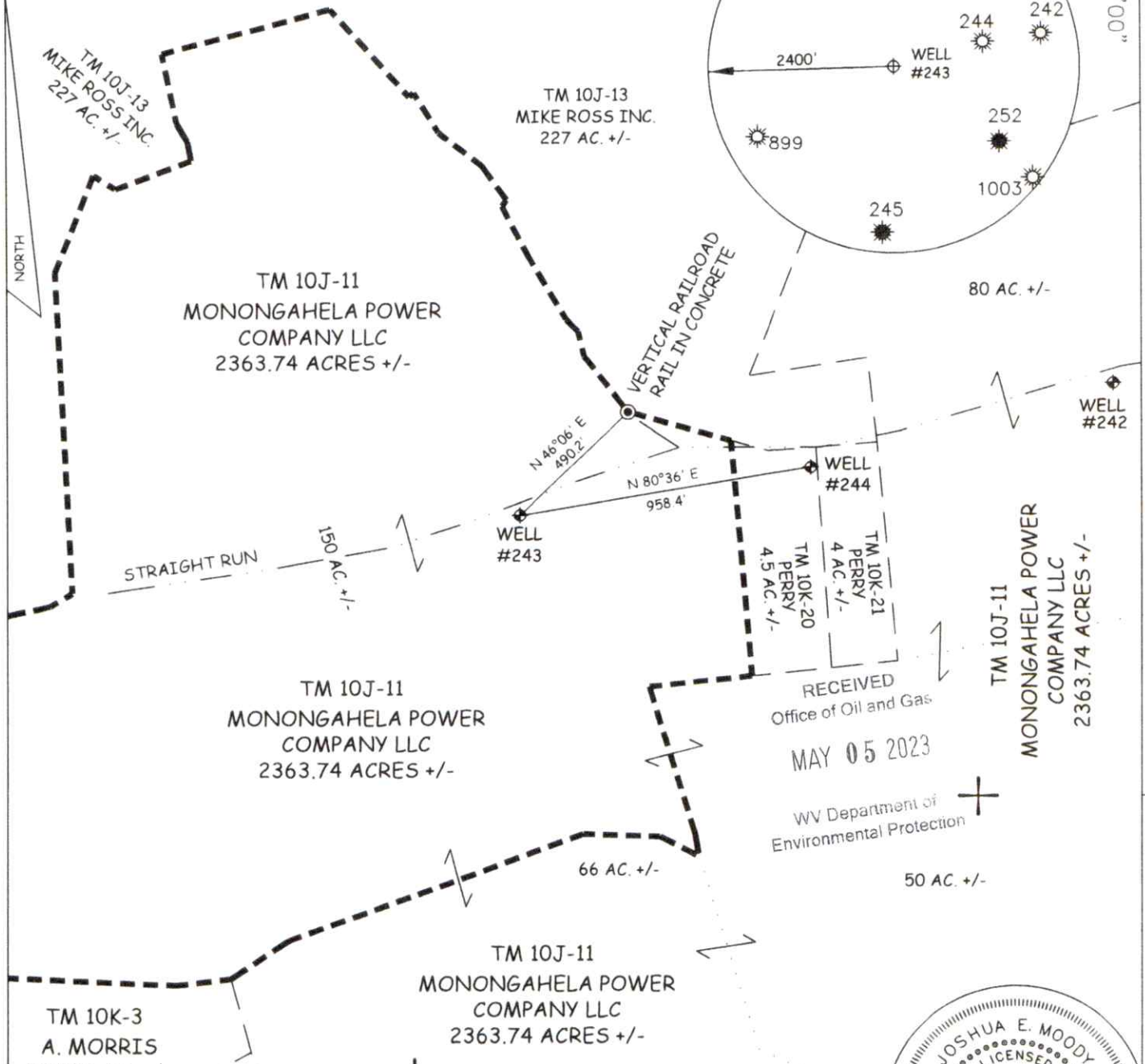

RECEIVED
Office of Oil and Gas
MAY 05 2023
WV Department of
Environmental Protection

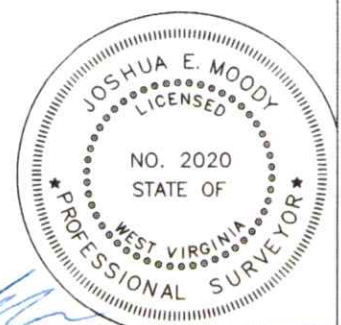

⊕ DENOTES LOCATION OF WELL ON U.S. TOPO MAPS.
I THE UNDERSIGNED, HEREBY CERTIFY THAT THIS PLAT IS CORRECT TO THE BEST OF MY KNOWLEDGE AND BELIEF AND SHOWS ALL THE INFORMATION REQUIRED BY LAW AND THE REGULATIONS ISSUED AND PERSCRIBED BY THE DEPARTMENT OF ENVIRONMENTAL PROTECTION.



**WEST VIRGINIA DEPARTMENT
OF ENVIRONMENTAL PROTECTION,
OFFICE OF OIL AND GAS**
MOODY LAND SURVEYING, LLC
ST. MARYS, WV 26170

JOSHUA E. MOODY, P.S. 2020
DATE 3/26/23
OPERATOR'S WELL
WELL No. 1

JOB # 23-005(243)
DRAWING # REGION8LCWELL243
SCALE 1" = 500'
MINIMUM DEGREE OF ACCURACY 1/2500
PROVEN SOURCE OF ELEV. OPUS

WEST VIRGINIA DEPARTMENT OF ENVIRONMENTAL PROTECTION OFFICE OF OIL AND GAS

WELL TYPE: OIL GAS LIQUID INJECTION WASTE DISPOSAL OTHER
(IF "GAS") PRODUCTION STORAGE DEEP SHALLOW
LOCATION: ELEVATION 1201' WATERSHED STRAIGHT RUN API WELL # 47 - 041 - 243
DISTRICT SKIN CREEK COUNTY LEWIS STATE COUNTY PERMIT
QUADRANGLE ADRIAN 7.5'

SURFACE OWNER MONONGAHELA POWER COMPANY LLC ACREAGE 2363.74 ACRES +/-
OIL & GAS ROYALTY OWNER _____ LEASE ACREAGE _____
PROPOSED WORK: DRILL CONVERT DRILL DEEPER REDRILL FRACTURE OR STIMULATE PLUG OFF OLD FORMATION PERFORATE NEW FORMATION
OTHER PHYSICAL CHANGE IN WELL (SPECIFY) _____
PLUG & ABANDON CLEAN OUT & REPLUG
TARGET FORMATION _____ ESTIMATED DEPTH 4158'
WELL OPERATOR UNKNOWN WVDEP PAID PLUGGING CONT. DESIGNATED AGENT JASON HARMON, WVDEP
ADDRESS 601 57TH ST. ADDRESS 601 57TH ST.
CHARLESTON, WV25304 (WVDEP) CHARLESTON, WV 25304

06/02/2023

12454'

