



---

west virginia department of environmental protection

---

Office of Oil and Gas  
601 57<sup>th</sup> Street, S.E.  
Charleston, WV 25304  
(304) 926-0450  
fax: (304) 926-0452

Harold D. Ward, Cabinet Secretary  
[www.dep.wv.gov](http://www.dep.wv.gov)

Tuesday, April 28, 2026  
WELL WORK PERMIT  
Vertical / Re-Work

EASTERN GAS TRANSMISSION AND STORAGE, INC  
925 WHITE OAKS BOULEVARD

BRIDGEPORT, WV 26330

Re: Permit approval for 3258  
47-041-01039-00-00

This well work permit is evidence of permission granted to perform the specified well work at the location described on the attached pages and located on the attached plat, subject to the provisions of Chapter 22 of the West Virginia Code of 1931, as amended, and all rules and regulations promulgated thereunder, and to any additional specific conditions and provisions outlined in the pages attached hereto. Notification shall be given by the operator to the Oil and Gas Inspector at least 24 hours prior to the construction of roads, locations, and/or pits for any permitted work. In addition, the well operator shall notify the same inspector 24 hours before any actual well work is commenced and prior to running and cementing casing. Spills or emergency discharges must be promptly reported by the operator to 1-800-642-3074 and to the Oil and Gas Inspector.

Please be advised that form WR-35, Well Operators Report of Well Work is to be submitted to this office within 90 days of completion of permitted well work, as should form WR-34 Discharge Monitoring Report within 30 days of discharge of pits, if applicable. Failure to abide by all statutory and regulatory provisions governing all duties and operations hereunder may result in suspension or revocation of this permit and, in addition, may result in civil and/or criminal penalties being imposed upon the operators.

Per 35 CSR 4-5.2.g this permit will expire in two (2) years from the issue date unless permitted well work is commenced. If there are any questions, please feel free to contact me at (304) 926- 0450.

H. Jason Harmon  
Acting Chief

Operator's Well Number: 3258  
Farm Name: ROMINE, J. B.  
U.S. WELL NUMBER: 47-041-01039-00-00  
Vertical Re-Work  
Date Issued: 04//28/2026

# PERMIT CONDITIONS

West Virginia Code §22-6-11 allows the Office of Oil and Gas to place specific conditions upon this permit. Permit conditions have the same effect as law. Failure to adhere to the specified permit conditions may result in enforcement action.

---

## CONDITIONS

---

1. If the operator encounters an unanticipated void, or an anticipated void at an unanticipated depth, the operator shall notify the inspector within 24 hours. Modifications to the casing program may be necessary to comply with W. Va. Code §22-6-20, which requires drilling to a minimum depth of thirty feet below the bottom of the void, and installing a minimum of twenty (20) feet of casing. Under no circumstance should the operator drill more than fifty (50) feet below the bottom of the void or install less than twenty (20) feet of casing below the bottom of the void.
2. Pursuant to 35 CSR 4-19.1.a, at the request of the surface owner all water wells or springs within 1000 feet of the proposed well that are actually utilized for human consumption, domestic animals or other general use shall be sampled and analyzed.
3. Pursuant to 35 CSR 4-19.1.c, if the operator is unable to sample and analyze any water well or spring with one thousand (1,000) feet of the permitted well location, the Office of Oil and Gas requires the operator to sample, at a minimum, one water well or spring located between one thousand (1,000) feet and two thousand (2,000) feet of the permitted well location.
4. All pits must be lined with a minimum of 20 mil thickness synthetic liner.
5. In the event of an accident or explosion causing loss of life or serious personal injury in or about the well or while working on the well, the well operator or its contractor shall give notice, stating the particulars of the accident or explosion, to the oil and gas inspector and the Chief within twenty-four (24) hours.
6. During the surface casing and cementing process, in the event cement does not return to the surface, or any other casing string that is permitted to circulate cement to the surface and does not return to the surface, the oil and gas inspector shall be notified within twenty-four (24) hours.
7. Well work activities shall not constitute a hazard to the safety of persons.
8. Operator shall provide the Office of Oil & Gas notification of the date that drilling commenced on this well. Such notice shall be provided by sending an email to [DEPOOGNotify@wv.gov](mailto:DEPOOGNotify@wv.gov) within 30 days of commencement of drilling.
9. Notification shall be given by the operator to the Oil and Gas Inspector at least 24 hours prior to the construction of roads, locations and/or pits for any permitted work. In addition, the well operator shall notify the same inspector 24 hours before any actual well work is commenced and prior to running and cementing casing.

05/01/2026





47-041-01039W

STATE OF WEST VIRGINIA  
DEPARTMENT OF MINES  
OIL AND GAS DIVISION

Quadrangle VADIS

Permit No. LEW1039-R

WELL RECORD

Oil or Gas Well Storage  
(KIND)

Company Hope Natural Gas Company  
Address Clarksburg, W. Va.  
Farm J. B. Romine Acres 93

Location (waters)  
Well No. 3258 Elev. 1230'

District Freemans Creek County Lewis

The surface of tract is owned in fee by  
Address

Mineral rights are owned by  
Address

Re Drilling commenced 6-27-62

Re Drilling completed 11-7-62

Date Shot XXX twice from 2306 To 2401  
With 10 & 15 Qts Nitro

Open Flow /10ths Water in \_\_\_\_\_ Inch  
/10ths Merc. in \_\_\_\_\_ Inch

Volume 1.595 M Cu. Ft.

Rock Pressure 850 lbs 17 hrs.

Oil None bbls., 1st 24 hrs.

WELL ACIDIZED No

WELL FRACTURED No

Casing and Tubing	Used in Drilling	Left in Well	Packers
Size			Kind of Packer
16			
13	<u>XXX</u>	<u>XXXX</u>	
10	<u>322</u>	<u>None</u>	Size of
8 1/2	<u>1125</u>	<u>1125</u>	
6 3/4			Depth set
5 3/16	<u>2373</u>	<u>2373</u>	
3			Perf. top
2			Perf. bottom
Liners Used			Perf. top
			Perf. bottom

CASING CEMENTED \_\_\_\_\_ SIZE \_\_\_\_\_ No. Ft. \_\_\_\_\_ Date

5 1/2" casing cemented to surface with 320 bags

COAL WAS ENCOUNTERED AT None FEET \_\_\_\_\_ INCHES

\_\_\_\_\_ FEET \_\_\_\_\_ INCHES FEET \_\_\_\_\_ INCHES

\_\_\_\_\_ FEET \_\_\_\_\_ INCHES FEET \_\_\_\_\_ INCHES

RESULT AFTER TREATMENT

ROCK PRESSURE AFTER TREATMENT

Fresh Water Not recorded Feet \_\_\_\_\_ Salt Water \_\_\_\_\_ Feet \_\_\_\_\_

Formation	Color	Hard or Soft	Top	Bottom	Oil, Gas or Water	Depth	Remarks
THIS RECORD TAKEN FROM GAMMA RAY LOG							
Big Dunkard			1000	1066			
1st Salt			1402	1512			
3rd Salt			1695	1852			
Little Lime			1986	2010			
Big Lime			2040	2121			
Big Injun			2121	2185			
GANTZ			2386	2401			
Gordon			2693	2708			
4th sand			2816	2826			
Total Depth redrilled				<u>2894'</u>			
Cemented solid from <u>2894'</u> to <u>2401'</u>			Present Total Depth.				



March 1, 1963  
*Jack Bailey*  
H. N. G. Co.

(over)

HOPE NATURAL GAS COMPANY  
STORAGE WELL DATA

N. s. 24 E. W. 1 FARM NAME J. B. Romine WELL NO. 3258

INPUT  Fink STORAGE

ORIGINAL DRILLING COMPLETED 10-11-13 ELEVATION 1230'

SAND	TOP	BOTTOM	GAS	OIL
PGH. COAL				
SALT	1402	1852		
MAXON				
L. LIME	1986	2010		
B. LIME	2040	2121		
INJUN	2121	2185		
SQUAW				
BEREA				
GANTZ	2386	2404	2392(dls.Log)	
GANTZ "A"				
FIFTY FT.				
THIRTY FT.				
STRAY				
GORDON				
FOURTH				
FIFTH				
TOTAL DEPTH		2401		

CASING  
10"  
8" 1425' SL. Cem. to Surf.  
7"  
5 1/2" 2349' SL. Cem. to Surf.  
SHOT Gantz SAND  
11-2 & 11-6 19 62  
10 & 15 QTS.  
VOL. BEFORE 124-M & 440-M  
VOL. AFTER 440-M & 1,595-M  
LISTED AS STORAGE  
WELL 11-9 19 62  
ROCK PRESSURE 850#  
GAMMA RAY 9-14-62  
TEMPERATURE SURVEY 11-2-62

THICKNESS OF Gantz SAND 18 FT.

ORIGINAL VOLUME 213-M

ORIGINAL ROCK PRESSURE 130 # 1hr.

NO. PAYS IN Gantz SAND One

PRE-STORAGE PRESSURE Re-Drill

PRE-STORAGE OPEN FLOW " "

*Classified For Storage Nov 1962*

REPAIRS TO WELL

COMMENCED	COMPLETED	WORK DONE	VOL. BEFORE	VOL. AFTER	REMARKS
6-19-62	11-7-62	Re-Drilled	- -	1,595-M	RP. 850# 17Hr.





Select County: (041) Lewis  (Check All)

Select datatypes:  Location  Production  Plugging  
 Owner/Completion  Stratigraphy  Sample  
 Pay/Show/Water  Logs  Btm Hole Loc

Enter Permit #: 01039

- [Table Descriptions](#)
- [County Code Translations](#)
- [Permit Numbering Series](#)
- [Usage Notes](#)
- [Contact Information](#)
- [Disclaimer](#)
- [WVGES Main](#)
- ["Pipeline-Plus" New](#)

WV Geological & Economic Survey:

Well: County = 41 Permit = 01039 [Link to all digital records for well](#)

Report Time: Friday, April 10, 2026 10:41:20 AM

Well Reassignment Information: Reassigned From

OLD_COUNTY	OLD_PERMIT	NEW_COUNTY	NEW_PERMIT
41	2591	41	1039

Location Information: [View Map](#)

API	COUNTY	PERMIT	TAX_DISTRICT	QUAD_75	QUAD_15	LAT_DD	LON_DD	UTME	UTMN
4704101039	Lewis	1039	Freemans Creek	Camden	Vadis	39.111168	-80.608281	533866.5	4329186.2

There is no Bottom Hole Location data for this well

Owner Information:

API	CMP_DT	SUFFIX	STATUS	SURFACE_OWNER	WELL_NUM	CO_NUM	LEASE	LEASE_NUM	MINERAL_OWN	OPERATOR_AT_COMPLETION	PROP_VD	PROP_TRGT_FM	TFM_EST_PR
4704101039	11-/1962	Worked Over	Completed	J B Romine			3258			Hope Natural Gas Company			
4704101039	-/-	Worked Over	Cancelled	Donna M Walls			AW-3258		790 J B Romine Estate	Dominion Transmission, Inc.	2915	Gantz	
4704101039	-/-	Original Loc	unknown							unknown			

Completion Information:

API	CMP_DT	SPUD_DT	ELEV	DATUM	FIELD	DEEPEST_FM	DEEPEST_FMT	INITIAL_CLASS	FINAL_CLASS	TYPE	RIG	CMP_MTHD	TVD	TMD	NEW_FTG	KOD	G_BEF
4704101039	11-/1962	-/-	1230	Ground Level	Churchville	Fourth	Fourth	Miscellaneous Well	Unsuccessful	Storage	unknown	Nat/Open H	2894		0		1596
4704101039	-/-	-/-	1222	Ground Level						not available	unknown	unknown					
4704101039	-/-	-/-	1230	Ground Level	Murphy Creek			unclassified	unclassified	not available	unknown	unknown	2400		2400		

There is no Pay data for this well

Production Gas Information: (Volumes in Mcf)

API	PRODUCING_OPERATOR	PRD_YEAR	ANN_GAS	JAN	FEB	MAR	APR	MAY	JUN	JUL	AUG	SEP	OCT	NOV	DCM
4704101039	Swift Energy Co.	1993	5,585	444	450	464	384	354	412	475	589	569	482	487	475
4704101039	Swift Energy Co.	1994	4,498	436	443	478	424	411	434	438	530	30	26	453	395
4704101039	Swift Energy Co.	1995	4,642	488	386	421	407	490	437	405	457	308	444	378	21
4704101039	Swift Energy Co.	1996	4,363	20	359	371	457	422	384	451	363	308	414	368	446

Production Oil Information: (Volumes in Bbl) \*\* some operators may have reported NGL under Oil

API	PRODUCING_OPERATOR	PRD_YEAR	ANN_OIL	JAN	FEB	MAR	APR	MAY	JUN	JUL	AUG	SEP	OCT	NOV	DCM
4704101039	Swift Energy Co.	1993	0	0	0	0	0	0	0	0	0	0	0	0	0
4704101039	Swift Energy Co.	1994	0	0	0	0	0	0	0	0	0	0	0	0	0
4704101039	Swift Energy Co.	1995	0	0	0	0	0	0	0	0	0	0	0	0	0
4704101039	Swift Energy Co.	1996	0	0	0	0	0	0	0	0	0	0	0	0	0

There is no Production NGL data for this well \*\* some operators may have reported NGL under Oil

There is no Production Water data for this well

Stratigraphy Information:

API	SUFFIX	FM	FM_QUALITY	DEPTH_TOP	DEPTH_QUALITY	THICKNESS	THICKNESS_QUALITY	ELEV	DATUM
4704101039	Worked Over	Little Lime	Well Record	1986	Reasonable	24	Reasonable	1230	Ground Level
4704101039	Worked Over	Greenbrier Group	Well Record	2040	Reasonable	145	Reasonable	1230	Ground Level
4704101039	Worked Over	Big Lime	Well Record	2040	Reasonable	81	Reasonable	1230	Ground Level
4704101039	Worked Over	Berea Ss	Past WVGES Staff Geologist	2386	Reasonable	18	Reasonable	1230	Ground Level
4704101039	Worked Over	Gordon Stray	Past WVGES Staff Geologist	2693	Reasonable	15	Reasonable	1230	Ground Level
4704101039	Worked Over	Fourth	Well Record	2816	Reasonable	10	Reasonable	1230	Ground Level

Wireline (E-Log) Information:

\* Scanned/Raster Log Information:

API	STATUS	LOG_TOP	LOG_BOT	DEEPEST_FML	LOGS_AVAIL	SCAN	GR_TOP	GR_BOT	D_TOP	D_BOT	N_TOP	N_BOT	L_TOP	L_BOT	T_TOP	T_BOT	S_TOP	S_BOT	O_TOP	O_BOT	IN
4704101039	Regular Entry	0	2900		G.C.T.*	Y	0	2894							2200	2409			0	2897	N

Scanned/Raster Comment: \*logs: caliper, collar; #35 no permit number

\* There is no Digitized/LAS Log data for this well

Downloadable Log Images/Data:

We advise you to save the scanned log or digitized log file(s) to your PC for viewing. To do so, right-click the file of interest and select the save option. Then you can direct the file to a location of your choice. Please note the scanned log images vary in size and some may take several minutes to download.

Quick Reference Guide for Log File Names For more info about WVGES scanned logs click [here](#)

Scanned/Raster

Logs

FILENAME
4704101039e.tif
4704101039gc.tif
4704101039glo.tif

- geologic log types:**
- d density (includes bulk density, compensated density, density, density porosity, grain density, matrix density, etc.)
  - e photoelectric adsorption (PE or Pe, etc.)
  - g gamma ray
  - i induction (includes dual induction, medium induction, deep induction, etc.)
  - l laterolog
  - m dipmeter
  - n neutron (includes neutron porosity, sidewall neutron-SWN, etc.)
  - o other<sup>1</sup>
  - s sonic or velocity
  - t temperature (includes borehole temperature, BHT, differential temperature, etc.)
  - z spontaneous potential or potential
- mechanical log types:**
- b cement bond
  - c caliper
  - o other<sup>1</sup>
  - p perforation depth control or perforate

<sup>1</sup>other logs may include, but are not limited to, such curves as audio, bit size, CCL-casing collar locator, continuous meter, directional survey, gas detector, guard, NCTL-Nuclear Cement Top Locator, radioactive tracer, tension

There is no Plugging data for this well

There is no Sample data for this well

4704101039W

WW-2A  
(Rev. 6-14)

1.) Date: 12/11/2025  
2.) Operator's Well Number AW-3258  
State County Permit  
3.) API Well No.: 47- 041 - 01039

STATE OF WEST VIRGINIA  
DEPARTMENT OF ENVIRONMENTAL PROTECTION, OFFICE OF OIL AND GAS  
NOTICE AND APPLICATION FOR A WELL WORK PERMIT

4) Surface Owner(s) to be served: (a) Name Donna M. Walls aka Donna M. Walls-Shaw, Address 4771 Churchville Rd, Camden, WV 26338  
(b) Name, Address  
(c) Name, Address  
5) Inspector, Address, Telephone  
5) (a) Coal Operator, Name, Address  
(b) Coal Owner(s) with Declaration, Name Western Pocahontas Properties, Address Limited Properties, 5260 Irwin Road, Huntington, WV 25705  
(c) Coal Lessee with Declaration, Name, Address

TO THE PERSONS NAMED ABOVE TAKE NOTICE THAT:

X Included is the lease or leases or other continuing contract or contracts by which I hold the right to extract oil and gas OR

Included is the information required by Chapter 22, Article 6, Section 8(d) of the Code of West Virginia (see page 2) I certify that as required under Chapter 22-6 of the West Virginia Code I have served copies of this notice and application, a location plat, and accompanying documents pages 1 through \_\_\_ on the above named parties by:

- Personal Service (Affidavit attached)
- X Certified Mail (Postmarked postal receipt attached)
- Publication (Notice of Publication attached)

I have read and understand Chapter 22-6 and 35 CSR 4, and I agree to the terms and conditions of any permit issued under this application.

I certify under penalty of law that I have personally examined and am familiar with the information submitted on this application form and all attachments, and that based on my inquiry of those individuals immediately responsible for obtaining the information, I believe that the information is true, accurate and complete.

I am aware that there are significant penalties for submitting false information, including the possibility of fine and imprisonment.

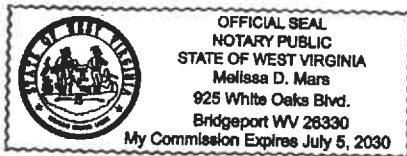

Well Operator: Eastern Gas Transmission and Storage, Inc.  
By: John M. Love, Director of Storage  
Address: 925 White Oaks Blvd., Bridgeport, WV 26330  
Telephone: 681-842-3311  
Email: john.m.love@dominionenergy.com

Subscribed and sworn before me this 4th day of March, 2026

Notary Public signature and name: Melissa D. Mars, My Commission Expires July 5, 2030

My Commission Expires  
Oil and Gas Privacy Notice

The Office of Oil and Gas processes your personal information, such as name, address and phone number, as a part of our regulatory duties. Your personal information may be disclosed to other State agencies or third parties in the normal course of business or as needed to comply with statutory or regulatory requirements, including Freedom of Information Act requests. Our office will appropriately secure your personal information. If you have any questions about our use of your personal information, please contact DEP's Chief Privacy Officer at [depprivacyofficer@wv.gov](mailto:depprivacyofficer@wv.gov)

05/01/2026

**SURFACE OWNER WAIVER**

County 041

Operator Eastern Gas Transmission and Storage, Inc  
Operator well number AW-3258

**INSTRUCTIONS TO SURFACE OWNERS NAMED ON PAGE WW2-A**

The well operator named on page WW2A is applying for a permit from the State to do oil or gas well work. (Note: If the surface tract is owned by more than three persons, then these materials were served on you because your name appeared on the Sheriff's tax ticket on the land or because you actually occupy the surface tract. In either case, you may be the only owner who will actually receive these materials.) See Chapter 22 of the West Virginia Code. Well work permits are valid for 24 months. If you do not own any interest in the surface tract, please forward these materials to the true owner immediately if you know who it is. Also, please notify the well operator and the Office of Oil and Gas.

**NOTE: YOU ARE NOT REQUIRED TO FILE ANY COMMENT.**

**WHERE TO FILE COMMENTS AND OBTAIN ADDITIONAL INFORMATION:**

Chief, Office of Oil and Gas  
Department of Environmental Protection  
601 57<sup>th</sup> St. SE  
Charleston, WV 25304  
(304) 926-0450

**Time Limits and methods for filing comments.** The law requires these materials to be served on or before the date the operator files his Application. You have **FIFTEEN (15) DAYS** after the filing date to file your comments. Comments must be filed in person or received in the mail by the Chief's office by the time stated above. You may call the Chief's office to be sure of the date. Check with your postmaster to ensure adequate delivery time or to arrange special expedited handling. If you have been contacted by the well operator and you have signed a "voluntary statement of no objection" to the planned work described in these materials, then the permit may be issued at any time.

**Comments must be in writing.** Your comments must include your name, address and telephone number, the well operator's name and well number and the approximate location of the proposed well site including district and county from the application. You may add other documents, such as sketches, maps or photographs to support your comments.

The Chief has the power to deny or condition a well work permit based on comments on the following grounds:

- 1) The proposed well work will constitute a hazard to the safety of persons.
- 2) The soil erosion and sediment control plan is not adequate or effective;
- 3) Damage would occur to publicly owned lands or resources;
- 4) The proposed well work fails to protect fresh water sources or supplies;
- 5) The applicant has committed a substantial violation of a previous permit or a substantial violation of one or more of the rules promulgated under Chapter 22, and has failed to abate or seek review of the violation..."

**If you want a copy of the permit as it is issued or a copy of the order denying the permit, you should request a copy from the Chief.**

**List of Water Testing Laboratories.** The Office maintains a list of water testing laboratories which you can hire to test your water to establish water quality prior to and after drilling. Contact the Chief to obtain a copy.

**VOLUNTARY STATEMENT OF NO OBJECTION**

I hereby state that I have read the instructions to surface owners and that I have received copies of a Notice and Application for a Well Work Permit on Form WW2-A, and attachments consisting of pages 1 through \_\_\_ including a work order on Form WW2-B, a survey plat, WW-9, and a soil and erosion plan, all for proposed well work on my surface land as described therein.

I further state that I have no objection to the planned work described in these materials, and I have no objection to a permit being issued on those materials.

FOR EXECUTION BY A NATURAL PERSON

FOR EXECUTION BY A CORPORATION, ETC.

\_\_\_\_\_  
Signature

Date

\_\_\_\_\_  
Company Name  
By \_\_\_\_\_  
Its \_\_\_\_\_  
Date

\_\_\_\_\_  
Print Name

RECEIVED  
Office of Oil and Gas  
\_\_\_\_\_  
Signature

MAR 06 2026

Date

COAL OPERATOR, OWNER, OR LESSEE WAIVER

County Lewis

Operator Eastern Gas Transmission and Storage, Inc.

Operator's Well Number AW-3258

INSTRUCTIONS TO COAL OPERATOR, OWNER, OR LESSEE

To the coal operator, owner, or lessee named on page WW2-A. You are hereby notified that any objection you wish to make or are required to make by WV Code 22-6-15, 16 or 17, must be filed with the Chief of the Office of Oil and Gas within fifteen (15) days after the receipt of this application by the Office. Mail objections to:

Chief, Office of Oil and Gas  
Department of Environmental Protection  
601 57<sup>th</sup> St. SE  
Charleston, WV 25304  
(304) 926-0499 extension 1654

WAIVER

The undersigned coal operator \_\_\_\_\_ / owner \_\_\_\_\_ / lessee \_\_\_\_\_ / of the coal under this well location has examined this proposed well location. If a mine map exists which covers the area of well location, the well location has been added to the mine map. The undersigned has no objection to the work proposed to be done at this location, provided, the well operator has complied with all applicable requirements of the West Virginia Code and the governing regulations.

FOR EXECUTION BY A NATURAL PERSON

FOR EXECUTION BY A CORPORATION, ETC.

\_\_\_\_\_  
Signature

\_\_\_\_\_  
Date

\_\_\_\_\_  
Company Name  
By  
Its  
\_\_\_\_\_  
Date

\_\_\_\_\_  
Signature  
\_\_\_\_\_  
Date

Office of Oil and Gas

MAR 06 2023

WV Dept. of Environmental Protection

05/01/2026

SENDER: COMPLETE THIS SECTION

COMPLETE THIS SECTION ON DELIVERY

SENDER: COMPLETE THIS SECTION

COMPLETE THIS SECTION ON DELIVERY

1 Complete items 1, 2, and 3.  
2 Print your name and address on the reverse so that we can return the card to you.  
3 Attach this card to the back of the mailpiece, or on the front if space permits.  
Article Addressed to:

A. Signature  W Townsend  
B. Received by (Printed Name)  Agent  
C. Date of Delivery 12/18/25  
D. Is delivery address different from item 1?  Yes  
If YES, enter delivery address below:  No

1 Complete items 1, 2, and 3.  
2 Print your name and address on the reverse so that we can return the card to you.  
3 Attach this card to the back of the mailpiece, or on the front if space permits.  
Article Addressed to:

A. Signature  W Townsend  
B. Received by (Printed Name)  Agent  
C. Date of Delivery 12-18-25  
D. Is delivery address different from item 1?  Yes  
If YES, enter delivery address below:  No

Western Peachontas Properties Limited Partnership  
5260 Irwin Road  
Huntington, WV 25705

175 Irwin Rd  
Huntington WV 25705

Donald Gardner  
507d 5060 Churchville Road  
Camden, WV 26338

RECEIVED  
MAIL CENTER  
MAR 06 2025  
12-18-25

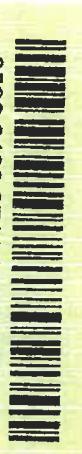

9590 9402 8711 3310 8544 03

3. Service Type  
 Adult Signature Restricted Delivery  
 Certified Mail®  
 Collect on Delivery  
 Priority Mail Express®  
 Registered Mail™  
 Signature Confirmation™

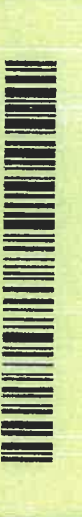

9590 9402 8711 3310 8541 37

3. Service Type  
 Adult Signature Restricted Delivery  
 Certified Mail®  
 Collect on Delivery  
 Priority Mail Express®  
 Registered Mail™  
 Signature Confirmation™

Article Number (Transfer from service label)  
7021 0950 0000 4036 1527

S Form 3811, July 2020 PSN 7530-02-000-9053

Domestic Return Receipt

Article Number (Transfer from service label)  
7021 0950 0000 4036 1572

Domestic Return Receipt

SENDER: COMPLETE THIS SECTION

COMPLETE THIS SECTION ON DELIVERY

SENDER: COMPLETE THIS SECTION

COMPLETE THIS SECTION ON DELIVERY

1 Complete items 1, 2, and 3.  
2 Print your name and address on the reverse so that we can return the card to you.  
3 Attach this card to the back of the mailpiece, or on the front if space permits.  
Article Addressed to:

A. Signature  Kim Gum  
B. Received by (Printed Name)  Agent  
C. Date of Delivery 12-19-25  
D. Is delivery address different from item 1?  Yes  
If YES, enter delivery address below:  No

1 Complete items 1, 2, and 3.  
2 Print your name and address on the reverse so that we can return the card to you.  
3 Attach this card to the back of the mailpiece, or on the front if space permits.  
Article Addressed to:

A. Signature  Donna Walls  
B. Received by (Printed Name)  Agent  
C. Date of Delivery 12-18-25  
D. Is delivery address different from item 1?  Yes  
If YES, enter delivery address below:  No

David Linn & Kimberly Ann Gum  
5388 Churchville Rd  
Camden, WV 26338

4771 Churchville Road  
Camden, WV 26338

Donna Walls  
4771 Churchville Road  
Camden, WV 26338



9590 9402 8711 3310 8536 11

3. Service Type  
 Adult Signature Restricted Delivery  
 Certified Mail®  
 Collect on Delivery  
 Priority Mail Express®  
 Registered Mail™  
 Signature Confirmation™

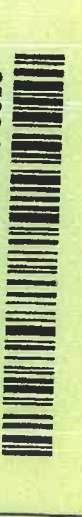

9590 9402 8711 3310 8541 13

3. Service Type  
 Adult Signature Restricted Delivery  
 Certified Mail®  
 Collect on Delivery  
 Priority Mail Express®  
 Registered Mail™  
 Signature Confirmation™

Article Number (Transfer from service label)  
9589 0710 5270 3436 7700 25

S Form 3811, July 2020 PSN 7530-02-000-9053

Domestic Return Receipt

Article Number (Transfer from service label)  
7021 0950 0000 4036 1541

Domestic Return Receipt

M6201014024

4704101039W

7021 0950 0000 4036 1572

**U.S. Postal Service™**  
**CERTIFIED MAIL® RECEIPT**  
 Domestic Mail Only

For delivery information, visit our website at [www.usps.com](http://www.usps.com)®.

Camden WV 26338

Certified Mail Fee	\$5.30	0798 12 Postmark Here 12/16/2025
Extra Services & Fees (check box, add fee as appropriate)	\$4.40	
<input type="checkbox"/> Return Receipt (hardcopy)	\$0.00	
<input type="checkbox"/> Return Receipt (electronic)	\$0.00	
<input type="checkbox"/> Certified Mail Restricted Delivery	\$0.00	
<input type="checkbox"/> Adult Signature Required	\$0.00	
Postage	\$2.17	
Total Postage and Fees	\$11.87	

Sent To  
 Donald G. Carder  
 Street and Apt. No., or PO Box No.  
 5074 5060 Churchville Road  
 City, State, ZIP+4®  
 Camden, WV 26338

PS Form 3800, April 2015 PSN 7530-02-000-9047 See Reverse for Instructions

7021 0950 0000 4036 1558

**U.S. Postal Service™**  
**CERTIFIED MAIL® RECEIPT**  
 Domestic Mail Only

For delivery information, visit our website at [www.usps.com](http://www.usps.com)®.

Camden WV 26338

Certified Mail Fee	\$5.30	0798 12 Postmark Here 12/16/2025
Extra Services & Fees (check box, add fee as appropriate)	\$4.40	
<input type="checkbox"/> Return Receipt (hardcopy)	\$0.00	
<input type="checkbox"/> Return Receipt (electronic)	\$0.00	
<input type="checkbox"/> Certified Mail Restricted Delivery	\$0.00	
<input type="checkbox"/> Adult Signature Required	\$0.00	
Postage	\$2.17	
Total Postage and Fees	\$11.87	

Sent To  
 David Linn & Kimberly Ann Gum  
 Street and Apt. No., or PO Box No.  
 5388 Churchville Rd  
 City, State, ZIP+4®  
 Camden, WV 26338

PS Form 3800, April 2015 PSN 7530-02-000-9047 See Reverse for Instructions

7021 0950 0000 4036 1565

**U.S. Postal Service™**  
**CERTIFIED MAIL® RECEIPT**  
 Domestic Mail Only

For delivery information, visit our website at [www.usps.com](http://www.usps.com)®.

Camden WV 26338

Certified Mail Fee	\$5.30	0798 12 Postmark Here 12/16/2025
Extra Services & Fees (check box, add fee as appropriate)	\$4.40	
<input type="checkbox"/> Return Receipt (hardcopy)	\$0.00	
<input type="checkbox"/> Return Receipt (electronic)	\$0.00	
<input type="checkbox"/> Certified Mail Restricted Delivery	\$0.00	
<input type="checkbox"/> Adult Signature Required	\$0.00	
Postage	\$2.17	
Total Postage and Fees	\$11.87	

Sent To  
 Andrew L. McCauley & Loretta F. Snider  
 Street and Apt. No., or PO Box No.  
 5178 Churchville Road  
 City, State, ZIP+4®  
 Camden, WV 26338

PS Form 3800, April 2015 PSN 7530-02-000-9047 See Reverse for Instructions

7021 0950 0000 4036 1534

**U.S. Postal Service™**  
**CERTIFIED MAIL® RECEIPT**  
 Domestic Mail Only

For delivery information, visit our website at [www.usps.com](http://www.usps.com)®.

Huntington WV 25705

Certified Mail Fee	\$5.30	0798 12 Postmark Here 12/16/2025
Extra Services & Fees (check box, add fee as appropriate)	\$4.40	
<input type="checkbox"/> Return Receipt (hardcopy)	\$0.00	
<input type="checkbox"/> Return Receipt (electronic)	\$0.00	
<input type="checkbox"/> Certified Mail Restricted Delivery	\$0.00	
<input type="checkbox"/> Adult Signature Required	\$0.00	
Postage	\$2.17	
Total Postage and Fees	\$11.87	

Sent To  
 Western Panhandle Properties Limited Partnership  
 Street and Apt. No., or PO Box No.  
 5260 Irwin Rd  
 City, State, ZIP+4®  
 Huntington WV 25705

PS Form 3800, April 2015 PSN 7530-02-000-9047 See Reverse for Instructions

7021 0950 0000 4036 1541

**U.S. Postal Service™**  
**CERTIFIED MAIL® RECEIPT**  
 Domestic Mail Only

For delivery information, visit our website at [www.usps.com](http://www.usps.com)®.

Camden WV 26338

Certified Mail Fee	\$5.30	0798 12 Postmark Here 12/16/2025
Extra Services & Fees (check box, add fee as appropriate)	\$4.40	
<input type="checkbox"/> Return Receipt (hardcopy)	\$0.00	
<input type="checkbox"/> Return Receipt (electronic)	\$0.00	
<input type="checkbox"/> Certified Mail Restricted Delivery	\$0.00	
<input type="checkbox"/> Adult Signature Required	\$0.00	
Postage	\$2.17	
Total Postage and Fees	\$11.87	

Sent To  
 Donna Walls  
 Street and Apt. No., or PO Box No.  
 4771 Churchville Road  
 City, State, ZIP+4®  
 Camden, WV 26338

PS Form 3800, April 2015 PSN 7530-02-000-9047 See Reverse for Instructions

RECORDED  
 Office of Oil and Gas  
 MAR 06 2026  
 WV Department of  
 Environmental Protection

05/01/2026



4704101039 W

WW-2B1  
(5-12)

Well No. AW-3258

West Virginia Department of Environmental Protection  
Office of Oil and Gas

NOTICE TO SURFACE OWNERS

The well operator named below is preparing to file for a permit from the state to drill a new well. Before a well work permit can be filed with the Chief of the Office of Oil and Gas, the well operator is required to have given notice of the right to request water well or spring analytical testing. This notice shall be given to the owners or occupants of land which have a water well or spring being utilized for human consumption, domestic animals, or other general use and which is located within 1000 feet of the proposed well site.

With this form, the operator is giving you notice of your right to request analytical testing. The operator is required to sample and analyze the water wells or springs of all owners or occupants who request it. Therefore, if you wish to have your water well or spring tested, contact the operator named below.

All sampling shall be completed prior to drilling. Within thirty (30) days of the receipt of such sample analyses the operator shall submit the results to the Chief of the Office of Oil and Gas and to the owners or occupants who may have requested them.

Be advised, you have the right to sample and analyze any water supply at your own expense.

Listed below is the laboratory chosen by operator to perform analysis, and contactor chosen to collect sample.

Certified Laboratory Name PACE  
Sampling Contractor N/A

Well Operator Eastern Gas Transmission and Storage, Inc.  
Address 925 White Oaks Blvd.  
Bridgeport, WV 26330  
Telephone 681-842-3311

FOR OPERATOR'S USE ONLY: Below, or on an attached page, list those persons which were given this notice. Place an asterisk beside the one(s) that contacted you and requested sampling and analyses. If there were no requests made, indicate by underling which one you have selected to sample and analyze. If there are no water wells or springs within 1000 feet of the proposed site, the Chief may require the operator to test wells up to 2000 feet from the proposed site.

**\*See attached Exhibit B - Map of Potential Water Purveyors**

**\*See attached Exhibit C - Potential Water Purveyors List**

RECEIVED  
OFFICE OF OIL AND GAS  
MAR 06 2026  
WV Department of  
Environmental Protection

05/01/2026

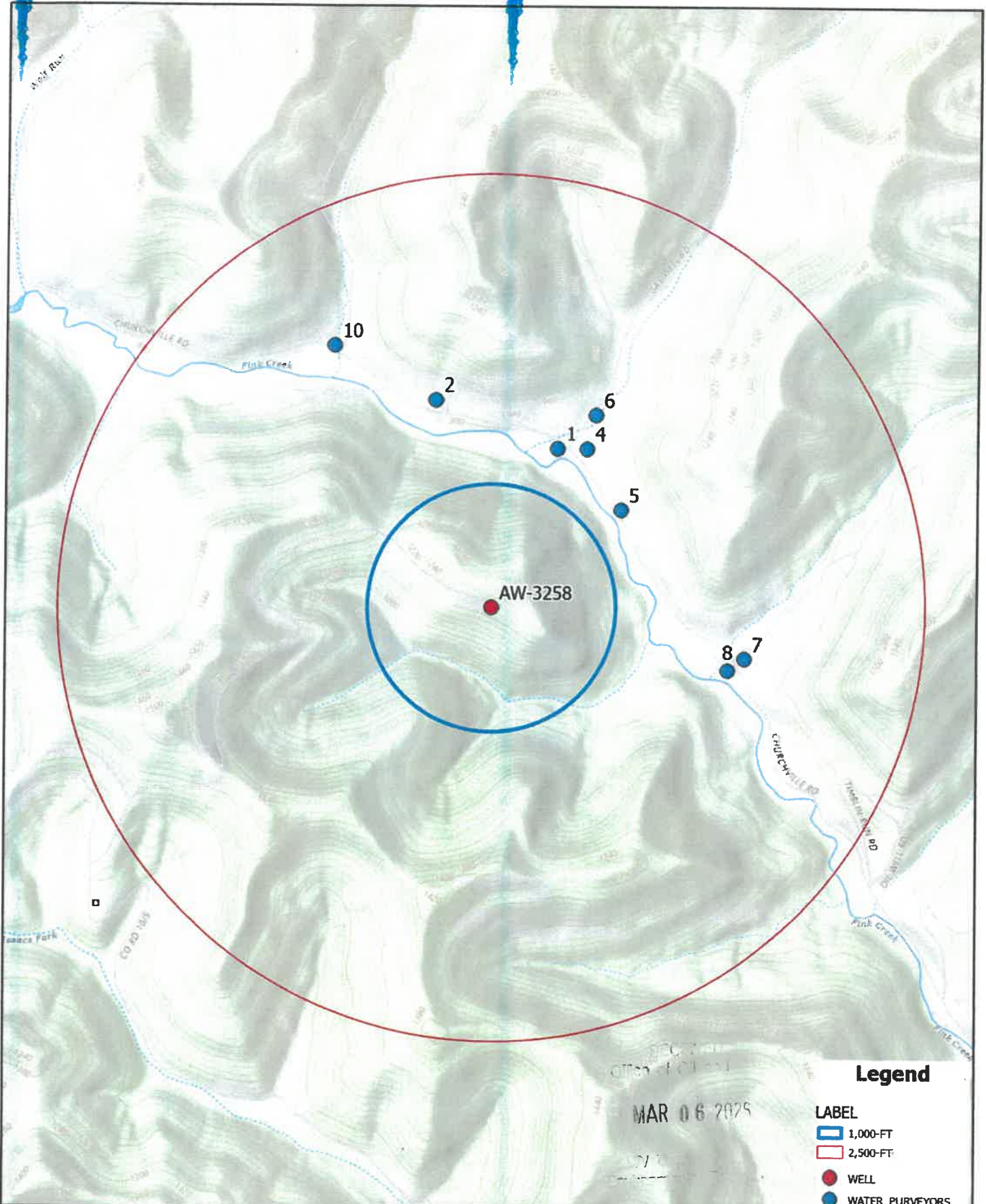

**Legend**

- 1,000-FT
- 2,500-FT
- WELL
- WATER\_PURVEYORS



**EXHIBIT B**  
 BHE REWORK - AW-3258  
 WATER PURVEYOR MAP  
 LEWIS COUNTY, WV

DATE: 12/11/2025	DRAWN BY: HET
PROJECT: 4574	APPROVED BY: AW

1700 ANMOORE ROAD  
 BRIDGEPORT, WV 26330  
 978.881.0000



SCALE: 1:12,000



4704101039W

**Gas Well #AW-3258**

**Water Sources under 1500':**

Source- Well\Possible  
Owner Name- DAVID LINN & KIMBERLY ANN GUM  
Address- 5388 CHURCHVILLE RD CAMDEN 26338  
Lat/Long- Latitude: 39.114813°+/- Longitude: - 80.606620°+/-

Distance from Well #AW-3258 - N 21°07'39" E 1396.03'

Source- Well\Possible  
Owner Name- DAVID LINN & KIMBERLY ANN GUM  
Address- 5388 CHURCHVILLE RD CAMDEN 26338  
Lat/Long- Latitude: 39.115839°+/- Longitude: - 80.610093°+/-

Distance from Well #AW-3258 - N 16°08'46" W 1740.64'

Source- Well\Possible  
Owner Name- DAVID LINN & KIMBERLY ANN GUM  
Address- 5388 CHURCHVILLE RD CAMDEN 26338  
Lat/Long- Latitude: 39.114813°+/- Longitude: - 80.606620°+/-

Distance from Well #AW-3258 - N 21°07'39" E 1396.03'

Source- Well\Possible  
Owner Name- ANDREW L MCCAULEY & LORETTA F SNIDER  
Address- 5178 CHURCHVILLE RD, CAMDEN, WV 26338  
Lat/Long- Latitude: 39.114816°+/- Longitude: -80.605780°+/-

Distance from Well #AW-3258 - N 29°36'43" E 1500.49'

Source- Well\Possible  
Owner Name- DONALD G CARDER  
Address- 5074 5060 CHURCHVILLE RD CAMDEN 26338  
Lat/Long- Latitude: 39.113477°+/- Longitude: - 80.604784°+/-

Distance from Well #AW-3258 - N 51°26'18" E 1312.20'

RECEIVED  
Office of Oil and Gas  
MAR 06 2026  
WV Department of  
Environmental Protection

05/01/2026

4704101039W

Source- Well\Possible  
Owner Name- DAVID LINN & KIMBERLY ANN GUM  
Address- 5388 CHURCHVILLE RD CAMDEN 26338  
Lat/Long- Latitude: 39.115565°+/- Longitude: -80.605543°+/-

Distance from Well #AW-3258 - N 27°06'32" E 1772.06'

**Water Sources under 2500':**

Source- Well\Possible  
Owner Name- DONNA M WALLS  
Address- 4772 CHURCHVILLE RD CAMDEN 26338  
Lat/Long- Latitude: 39.110222°+/- Longitude: -80.601189°+/-

Distance from Well #AW-3258 - S 79°57'20" E 2083.27'

Source- Well\Possible  
Owner Name- DONNA M WALLS  
Address- 4772 CHURCHVILLE RD CAMDEN 26338  
Lat/Long- Latitude: 39.109959°+/- Longitude: -80.601661°+/-

Distance from Well #AW-3258 - S 76°31'14" E 1972.21'

Source- Well\Possible  
Owner Name- EDWARD LEO LYDON  
Address- 917 SUNSHINE RD, WESTON, WV 26452  
Lat/Long- Latitude: 39.117005°+/- Longitude: -80.613008°+/-

Distance from Well #AW-3258 - N 32°05'53" W 2470.59'

REC'D  
Office of Civil and  
MAR 06 2026  
WV Department of  
Environmental Protection

05/01/2026

**INFORMATION SUPPLIED UNDER WEST VIRGINIA CODE  
Chapter 22, Article 6, Section 8(d)  
IN LIEU OF FILING LEASE(S) AND OTHER CONTINUING CONTRACT(S)**

Under the oath required to make the verification on page 1 of this Notice and Application, I depose and say that I am the person who signed the Notice and Application for the Applicant, and that –

- (1) the tract of land is the same tract described in this Application, partly or wholly depicted in the accompanying plat, and described in the Construction and Reclamation Plan;
- (2) the parties and recordation data (if recorded) for lease(s) or other continuing contract(s) by which the Applicant claims the right to extract, produce or market the oil or gas are as follows:

Grantor, Lessor, etc.	Grantee, Lessee, etc.	Royalty	Book/Page
-----------------------	-----------------------	---------	-----------

See Attached WW-2A1 – Exhibit A - Merger

**Acknowledgement of Possible Permitting/Approval  
In Addition to the Office of Oil and Gas**

The permit applicant for the proposed well work addressed in this application hereby acknowledges the possibility of the need for permits and/or approvals from local, state, or federal entities in addition to the DEP, Office of Oil and Gas, including but not limited to the following:

- WV Division of Water and Waste Management
- WV Division of Natural Resources
- WV Division of Highways
- U.S. Army Corps of Engineers
- U.S. Fish and Wildlife Service
- County Floodplain Coordinator

RECEIVED  
Office of Oil and Gas  
MAR 06 2026  
WV Division of Environmental Protection

The applicant further acknowledges that any Office of Oil and Gas permit in no way overrides, replaces, or nullifies the need for other permits/approvals that may be necessary and further affirms that all needed permits/approvals should be acquired from the appropriate authority before the affected activity is initiated.

Well Operator:  
By: Its:

John M. Love  
 \_\_\_\_\_  
 Eastern Gas Transmission and Storage, Inc.  
 \_\_\_\_\_  
 Director of Storage  
 \_\_\_\_\_

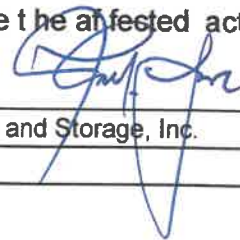

05/01/2026

4704101039w

**WW-2A1 – Exhibit A**

- Hope Natural Gas Company merged with New York State Natural Gas Corporation on April 4, 1965. On the same date, Hope Natural Gas Company changed its name to Consolidated Gas Supply Corporation.
- On January 1, 1984, Consolidated Gas Supply Corporation assigned its leasehold interest to Consolidated Gas Transmission Corporation.
- On January 1, 1998, Consolidated Gas Transmission Corporation changed name to CNG Transmission Corporation.
- As a result of a merger with Dominion Resources, Inc., CNG Transmission Corporation changed name to Dominion Transmission, Inc on May 3, 2000.
- On August 1, 2017, Dominion Transmission, Inc. changed name to Dominion Energy Transmission, Inc.
- As a result of merger with Berkshire Hathaway Energy, Inc., Dominion Energy Transmission, Inc. changed name to Eastern Gas Transmission and Storage, Inc. on November 1, 2020.

RECEIVED  
Office of Oil and Gas

**MAR 06 2026**

NY Department of  
Environmental Conservation

**05/01/2026**

STATE OF WEST VIRGINIA  
DEPARTMENT OF ENVIRONMENTAL PROTECTION  
OFFICE OF OIL AND GAS  
FLUIDS/ CUTTINGS DISPOSAL & RECLAMATION PLAN

Operator Name Eastern Gas Transmission and Storage, Inc. OP Code 307048

Watershed (HUC 10) West Fork Quadrangle Camden

Do you anticipate using more than 5,000 bbls of water to complete the proposed well work? Yes  No

Will a pit be used? Yes  No

If so, please describe anticipated pit waste: NA

Will a synthetic liner be used in the pit? Yes  No  If so, what ml.? NA

Proposed Disposal Method For Treated Pit Wastes:

- Land Application (if selected provide a completed form WW-9-GPP)
- Underground Injection ( UIC Permit Number \_\_\_\_\_ )
- Reuse (at API Number \_\_\_\_\_ )
- Off Site Disposal (Supply form WW-9 for disposal location)
- Other (Explain Meadowfill Landfill, Bridgeport, WV)

Will closed loop system be used? If so, describe: Yes, open top and closed top tanks will be used to store workover fluid and all returns during the well work.

Drilling medium anticipated for this well (vertical and horizontal)? Air, freshwater, oil based, etc. NA

-If oil based, what type? Synthetic, petroleum, etc. NA

Additives to be used in drilling medium? NA

Drill cuttings disposal method? Leave in pit, landfill, removed offsite, etc. NA

-If left in pit and plan to solidify what medium will be used? (cement, lime, sawdust) NA

-Landfill or offsite name/permit number? NA

Permittee shall provide written notice to the Office of Oil and Gas of any load of drill cuttings or associated waste rejected at any West Virginia solid waste facility. The notice shall be provided within 24 hours of rejection and the permittee shall also disclose where it was properly disposed.

I certify that I understand and agree to the terms and conditions of the GENERAL WATER POLLUTION PERMIT issued on April 1, 2016, by the Office of Oil and Gas of the West Virginia Department of Environmental Protection. I understand that the provisions of the permit are enforceable by law. Violations of any term or condition of the general permit and/or other applicable law or regulation can lead to enforcement action.

I certify under penalty of law that I have personally examined and am familiar with the information submitted on this application form and all attachments thereto and that, based on my inquiry of those individuals immediately responsible for obtaining the information, I believe that the information is true, accurate, and complete. I am aware that there are significant penalties for submitting false information, including the possibility of fine or imprisonment.

Company Official Signature [Signature]

Company Official (Typed Name) John M. Love

Company Official Title Director of Storage

RECEIVED  
MAR 06 2026

Subscribed and sworn before me this 4th day of March, 2026

Melissa D. Mars

Notary Public

My commission expires July 5, 2030

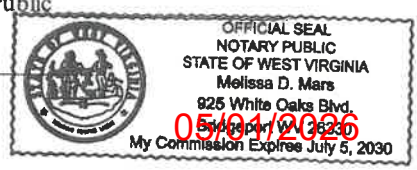

Proposed Revegetation Treatment: Acres Disturbed 1.00 +/- Prevegetation pH \_\_\_\_\_

Line pH Test \_\_\_\_\_ Tons/acre or to correct to pH 6.5

Fertilizer type 10-20-20 or equivalent

Fertilizer amount 500 lbs/acre

Mulch Hay or Straw Tons/acre

**Seed Mixtures**

Temporary		Permanent	
Seed Type	lbs/acre	Seed Type	lbs/acre
Timothy	4	Timothy	4
Orchard Grass	12	Orchard Grass	12
White Clover	3	White Clover	3

**Attach:**

Maps(s) of road, location, pit and proposed area for land application (unless engineered plans including this info have been provided). If water from the pit will be land applied, provide water volume, include dimensions (L, W, D) of the pit, and dimensions (L, W), and area in acres, of the land application area.

Photocopied section of involved 7.5' topographic sheet.

Plan Approved by: Kenneth Greynolds  
Digitally signed by: Kenneth Greynolds  
DN: CN = Kenneth Greynolds email = Kenneth.L.Greynolds@nev.gov C = AD O = WVDOP OU = Oil and Gas  
Date: 2026.03.09 12:03:10 -0400

Comments: \_\_\_\_\_  
\_\_\_\_\_  
\_\_\_\_\_  
\_\_\_\_\_  
\_\_\_\_\_  
\_\_\_\_\_

Title: \_\_\_\_\_

Date: \_\_\_\_\_

Field Reviewed? ( ) Yes ( ) No

MAR 06 2026

05/01/2026



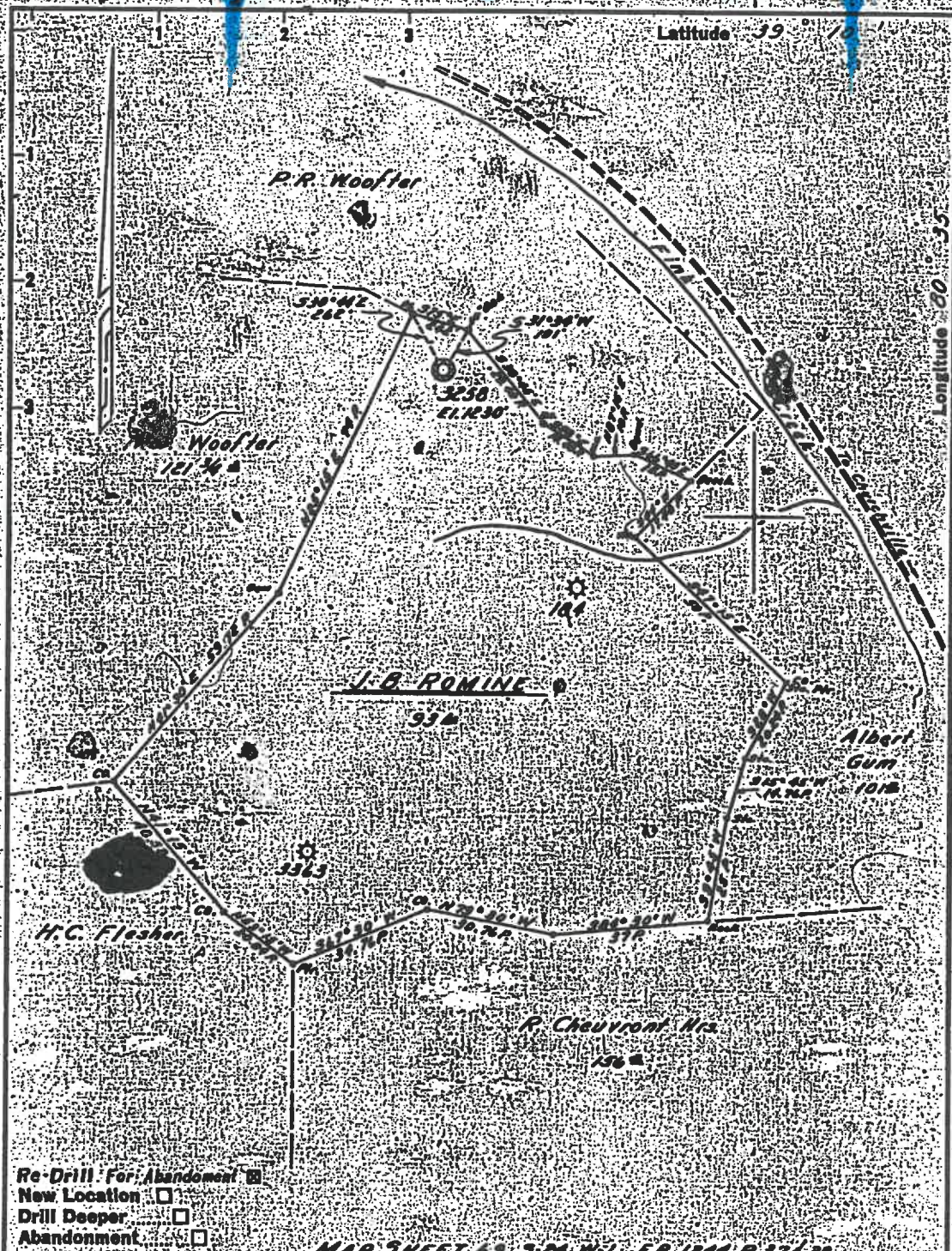

MAP SHEET 63, 5-24-W-1, F.B. 1204, P. 37 & 38

Company HOPE NATURAL GAS CO.  
 Address CLARKSBURG WVA  
 Farm J.B. ROMINE  
 Tract \_\_\_\_\_ Acres 93 Lease No. 130  
 Well (Farm) No. \_\_\_\_\_ Serial No. 3258  
 Elevation (Spirit Level) 1230  
 Quadrangle VADIS C  
 County LEWIS District FREEMANS CREEK  
 Engineer Jackson M. Farver  
 Engineer's Registration No. 2397  
 File No. \_\_\_\_\_ Drawing No. \_\_\_\_\_  
 Date 2/5/62 Scale 1" = 30 Feet

STATE OF WEST VIRGINIA  
 DEPARTMENT OF MINES  
 OIL AND GAS DIVISION  
 CHARLESTON

**WELL LOCATION MAP**  
 FILE NO. LEW-1039-R

+ Denotes location of well on United States Topographic Maps, scale 1" to \_\_\_\_\_ latitude and longitude lines being represented by border lines as shown.

— Denotes one inch spaces on border line of original tracing.

4704101039W

March 4, 2026

WV Department of Environmental Protection  
Office of Oil & Gas  
601 57<sup>th</sup> Street, SE  
Charleston, WV 25304

By U.S. Mail, Certified Delivery  
7017 0190 0000 9775 6829

*Chk #10120  
550.00*

To the Office of Oil & Gas,

Please see the enclosed permit application for reworking Eastern Gas Transmission and Storage, Inc. (EGTS) gas storage well AW-3258 (47-041-01039). Included in this permit application are the following documents:

- Fee Payment (Ascent check # 10120 in the amount of \$550.00)
- Certified Mail Receipts – Surface and coal owner notifications
- Form WW-2A (Rev. 6-14)
- Form WW-2A Surface Waiver (4/16) (notice served through certified mail)
- Form WW-2A Coal Waiver (notice served through certified mail)
- Form WW-2A1 (Rev. 1/11)
- Form WW-2A1 – Exhibit A
- Form WW-2B (Rev. 8/10)
- Form WW-2B1 (5-12) (notice served through certified mail)
- Form WW-2B1 – Exhibit B
- Form WW-9 (5/16)
- Form WW-9
- Well Location Plat – Updated to current requirements

If you should have any further questions or comments, please contact me by the below listed methods.

Sincerely,



Jason E. Bach

(M): 304.669.4850  
(E): jason.bach@bhegts.com

RECEIVED  
Office of Oil and Gas

MAR 06 2026

WV Department of  
Environmental Protection

05/01/2026



SURVEYOR/ENGINEER: 1-304-933-3463  
1700 ANMOORE RD,  
BRIDGEPORT, WV 26330

**SURFACE HOLE LOCATION (SHL)**

GEOGRAPHIC (NAD83):  
LATITUDE: 39.111244°  
LONGITUDE: -80.608412°

SPCS (NAD83, WV NORTH, FEET):  
NORTHING: 769,062.790  
EASTING: 2,079,623.376

UTM (NAD83, ZONE 17, METERS):  
NORTHING: 4,329,194.518  
EASTING: 533,855.166

03959

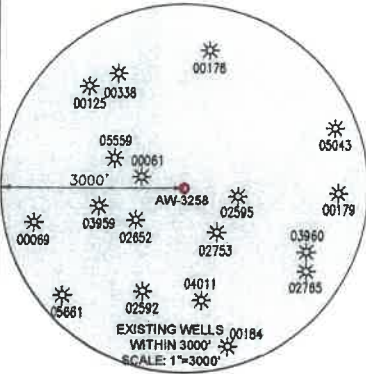

LINE	BEARING	DISTANCE
L1	N 33°21'59" W	261.87'
L2	N 33°48'05" E	192.64'

1. N/F DAVID LINN & KIMBERLY ANN GUM  
D.B. 486, Pg. 248  
TAX MAP #21-03-003C-0029-0000

N/F  
ELDEN R &  
NITA KAY JACKSON  
D.B. 799, Pg. 428  
TAX MAP  
#21-03-003C-0016-0000

**WELL RESTRICTIONS**

1. NO OCCUPIED DWELLINGS > 2500 SQ FT. WITHIN 625 FEET OF CENTER OF PAD.
2. NO AGRICULTURE BUILDINGS > 2500 SQ FT. WITHIN 625 FEET OF CENTER OF PAD.
3. NO WATER WELLS OR DEVELOPED SPRINGS ARE WITHIN 250 FEET OF PROPOSED WELL.
4. PERENNIAL STREAMS, LAKES, PONDS, OR RESERVOIRS WITHIN 100 FEET OF THE LIMITS OF DISTURBANCE.
5. NO NATURALLY PRODUCING TROUT STREAM WITHIN 300 FEET OF LIMITS OF DISTURBANCE.
6. NO GROUND INTAKE OR PUBLIC WATER SUPPLY WITHIN 1000 FEET OF WELL PAD, LIMITS OF DISTURBANCE, E & S CONTROLS OR PUBLIC WATER SUPPLY.

**NOTES ON SURVEY**

1. TIES TO WELLS AND CORNERS ARE BASED ON SPCS, NAD83 DATUM, WEST VIRGINIA SOUTH, US FT.
2. WELL LAT/LONG ESTABLISHED BY DIRECT GPS NAD '83.
3. BOUNDARIES SHOWN ARE TAKEN FROM TAX MAPS, DEEDS, AND FIELD SURVEY. THIS DRAWING IS NOT REPRESENTATIVE OF A FULL BOUNDARY SURVEY.
4. SURFACE OWNER INFORMATION TAKEN FROM THE ASSESSOR AND COUNTY CLERK RECORDS OF BARBOUR COUNTY IN OCTOBER OF 2021.
5. WELLS SHOWN ARE TAKEN FROM RECORDS OF WVDEP.

I, THE UNDERSIGNED, HEREBY CERTIFY THAT THIS PLAT IS CORRECT TO THE BEST OF MY KNOWLEDGE AND BELIEF AND SHOWS ALL THE INFORMATION REQUIRED BY LAW AND REGULATIONS ISSUED AND PRESCRIBED BY THE DEPARTMENT OF ENVIRONMENTAL PROTECTION.

P.S. 983

*Michael R. Hyman* 12-12-2025



400' 0 400'



GRAPHIC SCALE IN FEET



(+) DENOTES LOCATION OF WELL ON UNITED STATES TOPOGRAPHIC MAPS

WVDEP  
OFFICE OF OIL & GAS  
601 57TH STREET  
CHARLESTON, WV 25034

MINIMUM DEGREE OF ACCURACY: 1/200  
PROVEN SURVEY SOURCE OF ELEVATION: GRADE GPS (NAVD 88, US FT)

OPERATOR'S WELL #: AW-3258  
API WELL #: 47 41 01039  
STATE COUNTY DATE 05/01/2026

LATITUDE .39°07'30"

SURFACE HOLE 7,117'

4704101039W

GRID NORTH  
SPCS, NAD83, WV SOUTH, US FT

SURFACE HOLE 5,011'

LONGITUDE: -80°35'00"

00061

02652

02592

04011

02753

N/F  
DONNA M. WALLS  
D.B. 498, Pg. 388  
TAX MAP #21-03-003C-0029-0002

AW-3258

N/F  
GLEN H. & CARLYLA R WOOFER TRUST  
D.B. 629, Pg. 181  
TAX MAP #21-03-003C-0016-0000

N/F  
DONNA M. WALLS  
D.B. 498, Pg. 388  
TAX MAP #21-03-003C-0030-0000

N/F  
DONNA M. WALLS  
D.B. 498, Pg. 388  
TAX MAP #21-03-003C-0031-0000

N/F  
ELIZABETH LANG BROOKS  
& JOHNNIE D. BROOKS  
D.B. 569, Pg. 648  
TAX MAP  
#21-03-004C-0004-0000

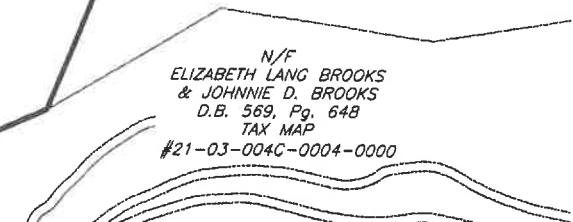

N/F  
ELIZABETH LANG BROOKS  
& JOHNNIE D. BROOKS  
D.B. 569, Pg. 648  
TAX MAP  
#21-03-004C-0004-0000

4704101039W

LATITUDE :39°07'30"

SURFACE HOLE 7.117'



SURVEYOR/ENGINEER: 1-304-933-3463  
1700 ANMOORE RD,  
BRIDGEPORT, WV 26330

**SURFACE HOLE LOCATION (SHL):**  
GEOGRAPHIC (NAD83):  
LATITUDE: 39.111244°  
LONGITUDE: -80.608412°  
SPCS (NAD83, WV NORTH, FEET):  
NORTHING: 769,062.790  
EASTING: 2,079,623.376  
UTM (NAD83, ZONE 17, METERS):  
NORTHING: 4,329,194.518  
EASTING: 533,855.166

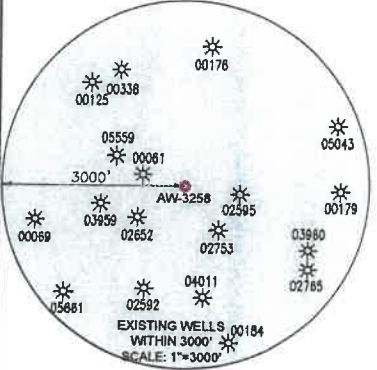

LINE	BEARING	DISTANCE
L1	N 33°21'59" W	261.87'
L2	N 33°48'05" E	192.64'

1. N/F DAVID LINN & KIMBERLY ANN GUM  
D.B. 486, Pg. 248  
TAX MAP #21-03-003C-0029-0000

N/F  
ELDEN R &  
NITA KAY JACKSON  
D.B. 799, Pg. 428  
TAX MAP  
#21-03-003C-0016-0000

**WELL RESTRICTIONS**

1. NO OCCUPIED DWELLINGS > 2500 SQ FT. WITHIN 625 FEET OF CENTER OF PAD.
2. NO AGRICULTURE BUILDINGS > 2500 SQ FT. WITHIN 625 FEET OF CENTER OF PAD.
3. NO WATER WELLS OR DEVELOPED SPRINGS ARE WITHIN 250 FEET OF PROPOSED WELL.
4. PERENNIAL STREAMS, LAKES, PONDS, OR RESERVOIRS WITHIN 100 FEET OF THE LIMITS OF DISTURBANCE.
5. NO NATURALLY PRODUCING TROUT STREAM WITHIN 300 FEET OF LIMITS OF DISTURBANCE.
6. NO GROUND INTAKE OR PUBLIC WATER SUPPLY WITHIN 1000 FEET OF WELL PAD, LIMITS OF DISTURBANCE, E & S CONTROLS OR PUBLIC WATER SUPPLY.

**NOTES ON SURVEY**

1. TIES TO WELLS AND CORNERS ARE BASED ON SPCS, NAD83 DATUM, WEST VIRGINIA SOUTH, US FT.
2. WELL LAT./LONG ESTABLISHED BY DIRECT GPS NAD '83.
3. BOUNDARIES SHOWN ARE TAKEN FROM TAX MAPS, DEEDS, AND FIELD SURVEY. THIS DRAWING IS NOT REPRESENTATIVE OF A FULL BOUNDARY SURVEY.
4. SURFACE OWNER INFORMATION TAKEN FROM THE ASSESSOR AND COUNTY CLERK RECORDS OF BARBOUR COUNTY IN OCTOBER OF 2021.
5. WELLS SHOWN ARE TAKEN FROM RECORDS OF WVDEP.

I, THE UNDERSIGNED, HEREBY CERTIFY THAT THIS PLAT IS CORRECT TO THE BEST OF MY KNOWLEDGE AND BELIEF AND SHOWS ALL THE INFORMATION REQUIRED BY LAW AND REGULATIONS ISSUED AND PRESCRIBED BY THE DEPARTMENT OF ENVIRONMENTAL PROTECTION.

P.S. 983 *Michael R. Hyman* 12-12-2025



(+) DENOTES LOCATION OF WELL ON UNITED STATES TOPOGRAPHIC MAPS  
WVDEP  
OFFICE OF OIL & GAS  
601 7TH STREET  
CHARLESTON, WV 25034

MINIMUM DEGREE OF ACCURACY: 1/200  
PROVEN SOURCE OF ELEVATION: SURVEY GRADE GPS (NAVD 88, US FT)

OPERATOR'S WELL #: AW-3258  
API WELL #: 47 STATE 41 COUNTY 01039  
DATE: 05/01/2026

00061

03959

02652

SHL

02753

02592

04011

N/F  
ELIZABETH LANG BROOKS  
& JOHNNIE D. BROOKS  
D.B. 569, Pg. 648  
TAX MAP  
#21-03-004C-0004-0000

N/F  
DONNA M. WALLS  
D.B. 498, Pg. 388  
TAX MAP #21-03-003C-0030-0000

N/F  
DONNA M. WALLS  
D.B. 498, Pg. 388  
TAX MAP #21-03-003C-0031-0000

N/F  
GLEN H. & CARLYLA R WOOFER TRUST  
D.B. 629, Pg. 181  
TAX MAP #21-03-003C-0016-0000

N/F  
DONNA M. WALLS  
D.B. 498, Pg. 388  
TAX MAP #21-03-003C-0029-0002

T POST

ET

L2

AW-3258

36" STUMP



LONGITUDE: -80°35'00"

SURFACE HOLE 5.011'

NOT TO SCALE

**ASCEN**  
Consulting & Engineering  
SURVEYOR/ENGINEER: 1-304-933-3483  
1700 ANMOORE RD,  
BRIDGEPORT, WV 26330

**SURFACE HOLE LOCATION (SHL)**  
GEOGRAPHIC (NAD83):  
LATITUDE: 39.111244°  
LONGITUDE: -80.608412°  
SPCS (NAD83, WV NORTH, FEET):  
NORTHING: 769,062.790  
EASTING: 2,079,623.376  
UTM (NAD83, ZONE 17, METERS):  
NORTHING: 4,329,194.518  
EASTING: 533,855.166

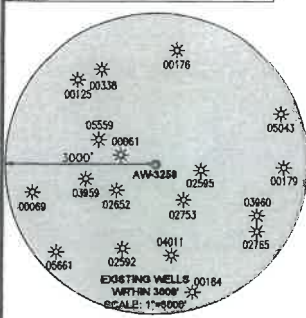

LINE	BEARING	DISTANCE
L1	N 33°21'59" W	261.87'
L2	N 33°48'05" E	192.64'

1. N/F DAVID LINN & KIMBERLY ANN CLUM  
D.B. 486, Pg. 248  
TAX MAP #21-03-003C-0029-0000

N/F  
ELDEN R &  
NITA KAY JACKSON  
D.B. 799, Pg. 428  
TAX MAP  
#21-03-003C-0016-0000

- WELL RESTRICTIONS**
- NO OCCUPIED DWELLINGS > 2500 SQ FT. WITHIN 625 FEET OF CENTER OF PAD.
  - NO AGRICULTURE BUILDINGS > 2500 SQ FT. WITHIN 625 FEET OF CENTER OF PAD.
  - NO WATER WELLS OR DEVELOPED SPRINGS ARE WITHIN 250 FEET OF PROPOSED WELL.
  - PERENNIAL STREAMS, LAKES, PONDS, OR RESERVOIRS WITHIN 100 FEET OF THE LIMITS OF DISTURBANCE.
  - NO NATURALLY PRODUCING TROUT STREAM WITHIN 300 FEET OF LIMITS OF DISTURBANCE.
  - NO GROUND INTAKE OR PUBLIC WATER SUPPLY WITHIN 1000 FEET OF WELL PAD, LIMITS OF DISTURBANCE, E & S CONTROLS OR PUBLIC WATER SUPPLY.

- NOTES ON SURVEY**
- TIES TO WELLS AND CORNERS ARE BASED ON SPCS, NAD83 DATUM, WEST VIRGINIA SOUTH, US FT.
  - WELL LAT./LONG ESTABLISHED BY DIRECT GPS NAD '83.
  - BOUNDARIES SHOWN ARE TAKEN FROM TAX MAPS, DEEDS, AND FIELD SURVEY. THIS DRAWING IS NOT REPRESENTATIVE OF A FULL BOUNDARY SURVEY.
  - SURFACE OWNER INFORMATION TAKEN FROM THE ASSESSOR AND COUNTY CLERK RECORDS OF BARBOUR COUNTY IN OCTOBER OF 2021.
  - WELLS SHOWN ARE TAKEN FROM RECORDS OF WVDEP.

I, THE UNDERSIGNED, HEREBY CERTIFY THAT THIS PLAT IS CORRECT TO THE BEST OF MY KNOWLEDGE AND BELIEF AND SHOWS ALL THE INFORMATION REQUIRED BY LAW AND REGULATIONS ISSUED AND PRESCRIBED BY THE DEPARTMENT OF ENVIRONMENTAL PROTECTION.

P.S. 983 *Michael R. Hyman* 12-12-2025

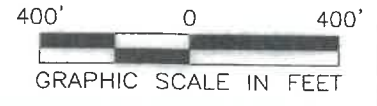

	(+) DENOTES LOCATION OF WELL ON UNITED STATES TOPOGRAPHIC MAPS	MINIMUM DEGREE OF ACCURACY: 1/200	OPERATOR'S WELL #: <b>AW-3258</b>
	WVDEP OFFICE OF OIL & GAS 601 57TH STREET CHARLESTON, WV 25034	PROVEN SOURCE OF ELEVATION: SURVEY GRADE GPS (NAVD 88, US FT)	API WELL #: <b>47 41 01039</b> STATE COUNTY PERMIT
WELL TYPE: OIL <input type="checkbox"/> WASTE DISPOSAL <input type="checkbox"/> PRODUCTION <input type="checkbox"/> DEEP <input type="checkbox"/> GAS <input checked="" type="checkbox"/> LIQUID INJECTION <input type="checkbox"/> STORAGE <input checked="" type="checkbox"/> SHALLOW <input type="checkbox"/>		WATERSHED: <u>LITTLE KANAWHA</u> ELEVATION: <u>1,225'</u>	
DISTRICT: <u>FREEMANS CREEK</u> COUNTY: <u>LEWIS</u>		QUADRANGLE: <u>CAMDEN</u>	
SURFACE OWNER: <u>DONNA M. WALLS AKA DONNA M. WALLS-SHAW</u> ACREAGE: <u>47.0±</u>		OIL & GAS ROYALTY OWNER: <u>RAYMOND A ANDERSON et al</u> ACREAGE: <u>47.0±</u>	
DRILL <input type="checkbox"/> DRILL DEEPER <input type="checkbox"/> REDRILL <input checked="" type="checkbox"/> FRACTURE OR STIMULATE <input type="checkbox"/> PLUG OFF OLD FORMATION <input type="checkbox"/> PERFORATE NEW FORMATION <input type="checkbox"/>		CONVERT <input type="checkbox"/> PLUG & ABANDON <input type="checkbox"/> CLEAN OUT & RE-PLUG <input type="checkbox"/> OTHER CHANGE <input type="checkbox"/> (SPECIFY)	
TARGET FORMATION: <u>GANIZ</u> ESTIMATED DEPTH: <u>2,894 TVD</u> TMD		WELL OPERATOR: <u>BHE GT&amp;S, LLC</u> DESIGNATED AGENT: <u>John M. Love</u>	
ADDRESS: <u>925 White Oaks Blvd.</u>		ADDRESS: <u>925 White Oaks Blvd.</u>	
CITY: <u>Bridgeport</u> STATE: <u>WV</u> ZIP CODE: <u>26330</u>		CITY: <u>Bridgeport</u> STATE: <u>WV</u> ZIP CODE: <u>26330</u>	
<b>LEGEND:</b> (S) PROPOSED SURFACE HOLE / BOTTOM HOLE (SH) EXISTING / PRODUCING WELLHEAD (W) EXISTING WATER WELL (SP) EXISTING SPRING		<b>REVISIONS:</b> (---) SURVEYED BOUNDARY (---) DRILLING UNIT (---) LEASE BOUNDARY (---) 500' OFFSET LINE (---) PROPOSED PATH	
		DATE: <u>12-12-2025</u> FILE NO: DRAWN BY: <u>TMF</u> SCALE: <u>1" = 500'</u> DRAWING NO: <u>30-4574</u> REVISION NO: <u>01</u>	

05/01/2026